The Leading HOME PAPER of Boston

BOSTON AMERICAN

Weather Forecast Fair Today and Tomorrow

FOURTH EDITION

VOL. 6—No. 165. Registered in U. S. Patent Office. BOSTON, FRIDAY, SEPTEMBER 3, 1909. Copyright, 1909, by the New England Newspaper Publishing Company. PRICE ONE CENT.

TROTTERS AFTER WORLD RECORD

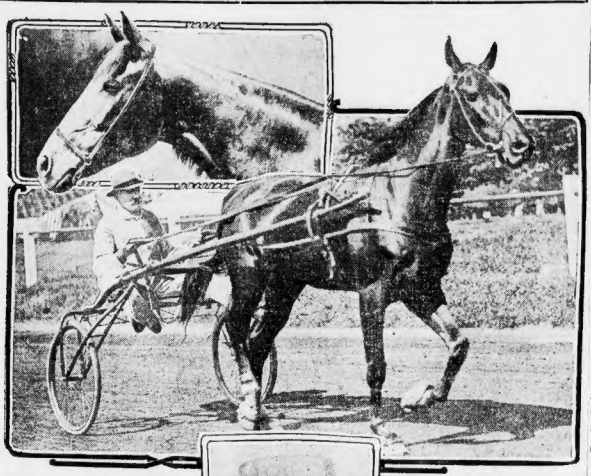

Hamburg Belle at the top and Uhlan in action. At the bottom is Charles Sanders, owner of Uhlan. This picture of Mr. Sanders was made at the Readville race track by a BOSTON AMERICAN photographer and is the first ever printed

TWO MORE BODIES ARE EXHUMED

A sensation was sprung in the mysterious wholesale poison case of which Mrs. Mary Kelleher, indicted for the murder of four members of her family, is the centre, when today the bodies of two others of her relatives were exhumed secretly in St. Paul's Cemetery at Arlington.

The bodies are those of Stephen Kelleher, the husband of the indicted woman, and Bridget Knowles, her sister. Both of them died under circumstances that have led the police to believe that they may have been the victims of poison.

Six Bodies Exhumed.

This makes six bodies that have been disinterred in connection with the puzzling poison mystery. The other bodies included the three children of Mr. Kelleher. They were:

MARY, three years of age. Died November 13, 1906.

WILLIAM, nine years of age. Died June 10, 1908.

CATHERINE, twelve years of age. Died July 23, 1908.

MISS ANNIE T. KELLEHER, sister-in-law, who died March 1, 1908.

The bodies of Mrs. Kelleher's husband and sister were taken from their graves by order of District Attorney Higgins, under whose direction detectives have been working for many months. At the graves when the work began about 7 o'clock to-day were Chief of Police Charles A. Kendall of Somerville and Lieutenant Carter. The policemen had taken great care that the work should be done without it becoming public.

When the bodies had been disinterred they were placed in a wagon and taken to the undertaking establishment of J. Henry Hartwell of Arlington. Medical Examiners William B. Sowar and Thomas M. Durell were notified and arranged to remove the viscera of the bodies, to be sent to

Continued on Page 5, Column 4.

15 EXCURSIONISTS STRUCK BY TRAIN

ALTOONA, Pa., Sept. 3.—Fifteen young persons were injured by being run down by a freight train near Williamsburg, near here. They had started in a four-horse hay wagon for Flowing Springs, where there was to be a corn roast in the grove. When they reached the grade crossing over the Petersburg cut-off of the Pennsylvania railroad a freight train came suddenly off a siding and crashed into the wagon.

BUNKER HILL WANTS GAME.

The strong Bunker Hill Boys' Club would like a game for Labor Day afternoon with some fast eighteen-year-old team. John Fitz, No. 20 Chapman street, or telephone Charlestown 158.

If you cave tobacco, buy Piper Heidsieck, because it is mild, sweet, pure and pleasing—reasons enough, surely. *

You see the AMERICAN everywhere—in the homes, clubs, restaurants, hotels, cars and boats.

ELLEN IN HOT RACE; SONDERS NEAR FINISH

MARBLEHEAD, Sept. 3.—Under the eyes of President Taft, who followed them on the government yacht Sylph, the three American sonder boats made an excellent showing soon after the start of the fourth race of the series to-day with their German opponents for the Taft and Draper cups.

President Taft followed the racers closely. On the bridge of the Sylph with him sat Mr. and Mrs. Thomas K. Laughlin of Pittsburg; Secretary of State Knox and Captain A. W. Butt. Luncheon was served to the party on deck. Secretary of the Navy Meyer and a party of ladies watched the battle from the naval dispatch boat Dolphin.

When the racers started on the last round the Ellen was still ahead, followed by the Joyette, Wolf, Hevella, Margarethe and Seehund. This order was maintained practically during the second beat to the mark, and on the run home the fleet German boat, Hevella came in second to the rest of the fleet by shooting ahead and fighting the Ellen for the lead. As the boats raced home, presenting a beautiful clear, it looked as though to-day's contest was between the Ellen and the Hevella, with the odds slightly in favor of the American boat.

The Ellen and Joyette, both of which have one race to their credit, were especially speedy during the other competitors for a good part of the way.

When the six boats reached the first mark the three Americans had gradually forged well ahead of the trio of competitors from across the water. Those lining the first mark about noon, with the Ellen in the lead, and the Joyette a close second. The Wolf, another American sonder, was third.

The three German boats ran in this order: Hevella, the winner of yesterday's race, first; Margarethe, second, and Seehund II., third. The breeze died down somewhat and it was regarded as ideal weather for the fleet Yankees.

Seehund Fights Hard.

The hot contest between the three American boats for the Draper trophy was shown in the run home after the turn of the first mark. Captain Swan made a desperate effort to overtake the Ellen and for a time the two little boats ran almost evenly. They were about in this position when the first round was completed.

The Seehund was making every endeavor, because all the boats which have not won a race drop out after to-day's contest. The Wolf, Margarethe and Seehund were each trying to finish first so that they will have a chance in the final race.

Greeting to Taft.

The course was three miles to windward, a run back and a repetition, making twelve miles in all for to-day's race.

The American sonder Wolf gained some advantage at the start. While the five other boats started on a starboard beat, the Wolf elected to tack and in a few moments it was evident that Captain Kissling of the Wolf had used good judgment, for he gained several seconds on the other boats.

The course lay down the coast more than five miles from Cape Ann and it was quite difficult from those who crowded the Marblehead rocks to follow the little racers with their glasses.

The fact that the President was on the ground and that to-day's contest would decide the winner of the Draper cup added to the enthusiasm of the occasion.

The Sylph, which brought the President from Beverly, reached the race course before the starting gun was fired. Her appearance evoked intense enthusiasm among the yachtsmen and the spectators on all sorts of craft in the vicinity.

As the Sylph came into close proximity to the little racers the American and German flags on them were dipped almost simultaneously in salute, and the cheers of the spectators mingled with blasts from the steam sirens on the larger boats and the shrill sirens of the motor craft.

The President, clad in blue serge and white flannel, was on the forward deck of the Sylph, and waved his hand and tipped his cap as he acknowledged individual salutes as the Sylph ran along.

ATHLETICS TACKLE THE SENATORS

BATTING ORDER.

PHILADELPHIA.		WASHINGTON.
Hartsel, lf.		Browne, rf.
Barry, ss.		Schaefer, 2b.
Collins, 2b.		Unglaub, 1b.
Baker, 3b.		Lelivelt, lf.
Davis, 1b.		Yoter, 3b.
Murphy, rf.		Kliffer, c.f.
Oldring, cf.		McBride, s.s.
Livingstone, c.		Street, c.
Plank, p.		Gray, p.

AMERICAN LEAGUE GROUNDS, Washington, Sept. 3.—The Athletics and Washingtons lined up for a game this afternoon, both teams having just returned from the West. The Mackmen are now relying on their ability to win 80 per cent. of their remaining games, and they figure a record like this will come near winning them the pennant.

The Tigers cannot be expected to keep up their phenomenal streak of wins and the Philadelphians look for a decided slump as soon as the Tigers strike the East.

We will keep right after everything in sight, trusting that the luck will break badly for Jennings's men," said Manager Connie Mack to-day. "I had hoped that the Red Sox would pull the Tigers down, but they did not do so. We will have to start all over again, that's all."

FOURTEEN FINED FOR OVERSPEEDING

Fourteen were fined to-day for speeding by Judge Grover in the Dedham District Court, the arrests being made in Wellesley. Those fined were L. E. Beech, West Spring field; Mathias Matteson, Natick; Dr. Townsend W. Thorndike and Fred S. Douglas, Boston; Morrill M. Galber, Fitchburg; George E. Lincoln, Newton; Arthur S. Burgess, Bridgewater; Frank Hansen, C. Samuel Allen and Fred C. Graves, Boston; Harvey Hardy, Newton, were fined $15; Francis C. Minot, Waltham, motorcycle; Walter L. Raymond, motorcycle, Weymouth, $10. The case of W. H. Simpson of Malden was continued.

COOK ARRIVES OFF DANISH COAST

Explorer Due in Copenhagen Early To-morrow and Royal Reception Is Planned for Him---Discovery Is Generally Credited.

COPENHAGEN, Sept. 3.—The steamship Hans Egede, with Dr. Frederick A. Cook, the American explorer who found the North Pole, on board, passed Cape Skagen, the northern extremity of Denmark, at 2 p. m.

The distance by sea from Cape Skagen to Copenhagen is about one hundred and forty nautical miles. The steamship Hans Egede is a small vessel of low speed perhaps ten or twelve knots. It will, therefore be about twelve or fourteen hours from 2 p. m. before the vessel arrives at Copenhagen, that is, she will get in early to-morrow morning.

COPENHAGEN, Sept. 3.—This city is the capital of the world to-day, for all await the coming of Dr. Frederick A. Cook, the American discoverer of the North Pole, who will arrive here to-night upon the steamer Hans Egede, convoyed into the harbor by a flotilla of Danish torpedo boats whose guns will thunder a world salute to the intrepid explorer whose name will go through the balance of time attached to the 30,000 square miles of American territory surrounding the Pole.

Homage greater than that rendered a monarch will be paid Dr. Cook. Kings will do honor to the modest American who has blazed the trail for others to follow and set the emblem of America upon land never before sighted by human eyes.

The Hans Egede, under full steam, is trying to break all records between Lerwik and Copenhagen. The torpedo boat Jutland, steaming under orders from the Minister of Marine, was dispatched last night from Aashus to meet the incoming vessel, and a flotilla set out from the harbor to-day to convoy the steamer in.

Dr. Cook will be the guest of the Geographical Society while in this city. They equipped a steamer to-day, and she went forth resplendent with flags to greet the discoverer. The Minister of Commerce took charge of affairs, and preparations for a royal series of entertainments have been set on foot. The banquet in his honor will be a notable event.

King Frederick to Greet Cook.

Tourists, scientists and others interested in Dr. Cook's marvelous feat poured into Copenhagen to-day. All the newspapers print commendatory articles and call upon the people of Denmark to unite in welcoming the American. King Frederick will personally receive Dr. Cook and extend the hospitality of his nation.

There has never been the slightest doubt among Danish scientists of the truth of Cook's narrative. Commodore Haygaard to-day declared:

"I believe Dr. Cook's story is true because he is entirely trustworthy and opposed to all exaggeration."

C. A. Nielson of the Greenland Administration Department said: "When Dr. Cook said he discovered the Pole there can be no doubt of it."

Dr. Morice F. Hagen, the American Minister, boarded the steamer fitted out by the geographical society before she steamed from the harbor to-day. Rooms have already been prepared for Dr. Cook at the Hotel Bristol.

The Jutland was expected to meet the Hans Egede off Skaw.

Further details of Cook's discovery on Page 4.

SAVES 2 SONS AT QUINCY FIRE

The flight of twenty terror stricken tenants in their night clothing and the rescue of two little boys by their father, after a dash through flames and smoke, were the features of a fire that partly destroyed the tenement apartment house at No. 139 Arlington street, Quincy. More than a score of lives were imperilled.

Frank Colpitt, who had fled to the street, discovered that his two sons were missing. He raced back through smoke filled hallways to the room where the little fellows slept and found them both dead together so terrified they were unable to help themselves. The bed clothing was in flames and the youngsters were nearly choked by smoke. Colpitt tore away the flaming bed covers and clasping the boys in his arms carried them to the street.

Twenty other people who were sleeping in the building when the fire was discovered in the rear of the second story, fled without taking time to save clothing or valuables. They found refuge in nearby tenements. The damage to the building will reach $1,200. The cause of the fire is unknown.

$10,000 SAVED BY CITY IN AUGUST

There was a saving of $30,481 in the city payrolls for August of the current year over the corresponding month last year, according to the monthly report of City Treasurer Slattery made public to-day. The actual reduction, however, will be approximately about $10,000 since one of the August drafts was figured in the July payrolls. The figures for August, 1908, were $853,847, and for 1909, $823,335. From January to August the payroll payments were $7,362,255. This is a saving of $284,555 over the corresponding period of 1908.

FATHER JOHN'S MEDICINE.
A pure nourishment. Builds you up. *

3-DAY RECORD FOR LUSITANIA

NEW YORK, Sept. 3.—More records are to be sought by the steamship Lusitania of the Cunard line, the first four-day ship to cross the Atlantic ocean on the westward run. It is hoped that in time she will become the "three-day boat."

When she leaves this port for Europe next Wednesday an attempt will be made to reduce the running time again. Captain Turner and the officers and force in the engine room believe they can easily do it. They declared that only for some bad weather they would have arrived here two hours earlier than they did Thursday and that they have taken the records by just so much more time. As it was she clipped 2 hours and 56 minutes off the record, covering the course in four days, 11 hours and 42 minutes.

INCOME TAX ECHO IN STATEHOOD WAR

WASHINGTON, Sept. 3.—Residents of New Mexico and Arizona intend making a great effort at the next session of Congress to obtain the passage of a bill which will give the territories statehood. The sentiment of the people is that if New Mexico and Arizona are admitted to statehood it is probable the United States legislature will have to frame an income tax amendment to the Constitution. It is likely that both Arizona and New Mexico would be in favor of the income tax.

PLAN TRIPLE HOLIDAY.

By general agreement, the principal paper machine to repair it, John Berg, a machinist in the mills of the Crocker, Burbank Company, West Fitchburg, slipped and fell. His skull was crushed and he died instantly.

GREAT HORSES IN MATCH FOR WORLD RECORD

READVILLE RACE TRACK, Sept. 3.—One hour and a half an hour's earlier start was made this afternoon in the windup of the Grand Circuit meeting in order to finish in season to avoid the time the star card offered. The match race between Hamburg Belle and Uhlan for the trotting championship of the world was the stellar feature that brought out the biggest crowd of the entire week.

The weather conditions were perfect, and the track had dried out enough to be called ordinarily fast, but it never got to leather edge, for even the big race, though last was put off till the final event to give the sun and breezes every chance to improve it.

On the local trotter Uhlan defeat Hamburg Belle in this, the second meeting of the two this season? All over Boston this was the ripe argument last night in places where lovers of the horse were congregated.

In the first battle of the two at Cleveland the mare carried off the honors, but at till she was compelled to earn the world's race record for a single heat of 2:01¼, and then made it good for two heats by nailing the second one in 2:01¾. Never before that day had a trotter raced it better than 2:03¼.

It came as a big surprise to the Boston fans, as the idea here was that in Uhlan was the greatest piece of horseflesh ever buying worn a harness. The excuse after the beating has been that the gelded son of Hingen had not been keyed to race in such fast time, but the race on the other hand should have logged him up to giving his opponent a trimming at the next meeting, which means the one coming off this afternoon.

Hamburg Belle Picked to Win.

Betting on the result is 5 to 2 on Hamburg Belle, and she will likely go to the post about the same odds. Asking the price of a well-known bookie last night, at one of the hotels, a New Yorker at once dug into his pocket, remarking, "I may be Mutt after a drunk, but I'm silly enough right now to put up $50 against $100 on Uhlan at the odds."

Leaving the match outside of the discussion for a period, it might be well for the fakers to remember that there is the American Horse Breeders' Futurity on the programme. In this event, now already a classic with such performers on its list of past winners as General Watts, the world's wonderful three-year-old, the entire world ever saw; Ed Custer, the youthful trotting hero of the middle West in his day, and The Leading Lady, the champion mare of her age and bred right here in Boston.

Have Confidence in Soprano.

With the track in anywhere near the shape it is safe that 2:10 will be beaten by the colt that wins to-day. Nancy McKerron goes to the tape with the best record of any 2:10¾, but the friends of Soprano have confidence the former can be induced by their representative and are itching for the opportunity.

Then there will take the word Bertha C., a winner right along this year and from the farm that produced Ed Custer; the Wolverine, who last year when two entered a record of 2:18¾, the best mark to the credit of a colt his age in a race; Glenwyrtle, from the string of James Brady, the former Boston trainer with a record of 2:08¾ behind the colt in the country and says the filly is the fastest he ever drove at the same age, and to complete the measure comes both James A., and O'Neil with clean, enticing dots of them.

THE WEATHER.

Fair and somewhat warmer tonight and Saturday. Light westerly winds.

Sun rises, 5:11 a. m.; sets, 6:16 p. m.
Moon rises, 8:34 p. m.
High tide, 1:18 a. m., 1:40 p. m.

Ireland's Peaceful Revolution

A surprising statement from Ireland shows the solid foundation upon which the New Ireland is building. Exclusive feature in the

Sunday American

SEVENTH DAY WONDER OF NEW ENGLAND

$10,000,000 PROPERTY IN BOSTON ESCAPED TAX TILL THIS YEAR

The revelation that more than $10,000,000 in personal property in Boston has escaped taxation until this year has caused a sensation among taxpayers which has been augmented by the fact that among the men who have hitherto eluded the eye of the assessors are some of the most prominent residents of Boston. The larger part of the discovered personal property—$6,334,900—lies in Ward 11, which comprises the Back Bay section.

Here is a list of some of the most prominent property owners who will pay more taxes this year:

Boston Personal Property	
Trust	$1,062,000
Copley Square Trust.....	1,500,000
Laurence Minot	541,900
Augustus P. Loring.....	253,000
Francis Welch	180,000
Moses Williams	178,000
Charles E. Cutting.....	171,000
Robert S. Minot.....	72,000
George U. Crocker.....	28,800
Charles P. Curtis.....	20,000
Total	$4,451,4000

How It Came Out.

Taxpayers who have been contributing all that they owed the city in years past are wondering how these concerns and men escaped in the past. Laurence Minot, the head of the Good Government Association, in his explanation of how the assessors got at him simply said that they questioned him more closely this year than they did in the past and in that way they got more out of him.

All of which seems to indicate that it is up to the assessors to do some very close cross-questioning in their work.

Last year the personal valuation in Ward 11 was $74,449,700. This year it is more than $80,000,000. Most of it has escaped all tax assessments in previous years. It is said that the city assessors appreciate the assistance of the State supervisors of assessors. The latter unearthed most of the property that escaped the vigilant eyes of the city taxers.

There is one instance, however, in which the city assessors really uncovered some untaxed property. This was in the case of the Boston Personal Property Trust, untaxed in previous years and assessed for over a million this year.

Double Trust's Valuation.

The assessors not only discovered that trust but even doubled the trust's own valuation of $831,000 upon which it expressed a willingness to be taxed. The trust has objected to the action of the assessors and it is said there is a probability of a court contest before the city gets the tax.

Here are the trustees of the Boston Personal Trust: Robert S. Minot, Moses Williams, Arthur Lyman, Charles F. Adams, 2d, Henry B. Cabot. Mr. Lyman is a new trustee, succeeding A. Lawrence Lowell, the new head of Harvard University.

Of these trustees Moses Williams this year gets a tax bill that snows assessments on $178,000 newly discovered personal property. Robert S. Minot finds he is taxed for $72,000 more than in former years.

Mr. Williams's increase is exclusive of his share in the Copley Square Trust, which is taxed for $1,500,000 and which escaped taxation from 1902 until this year because its deed to the old Art Museum was not filed.

Some Other Increases.

Other notable increases include one of $180,000 for Francis Welch, $253,000 for Augustus P. Loring, $72,000 for Robert S. Minot, $28,800 for George U. Crocker, a member of the old Finance Commission; $20,000 for Charles P. Curtis, a member of the new Finance Commission, and $171,000 for Charles E. Cutting. This is in trust property.

In the assessment on personal property valued at $360,900 held by Laurence Minot there is one item of $42,000 for property held in trust for Finance Commissioner Francis N. Balch. Mr. Balch pays a poll tax.

COURT BACKS UP WILLIAMS

Editor BOSTON AMERICAN:

Twice in the last three years most of the Boston newspapers have published decrees of the Rhode Island Courts declaring me to be "unfaithful" in the administration of the Starkweather estate for refusing to satisfy a decree made against me by a Court of Equity. It was not explained that the term "unfaithful administration" was a mere statutory expression for an alleged breach of my executor's bond, and that this finding was necessary in order that my liability might be properly tested by a suit on the bond.

On my return from London I find that some of the Boston newspapers have published the fact that this Summer the highest court in Rhode Island, in a twenty-four-page decision, has justified my refusal to satisfy the decree and given a final verdict in my favor.

While I do not believe that the early reports created a belief either in friend or enemy that I would in any way misbehave as an estate, I ask you to publish this letter that my final justification by the Supreme Court may be known to those who recall the earlier newspaper reports.

GEORGE FRED WILLIAMS.

Boston, September 2, 1909.

TRY TO RAISE YANKEE TO-DAY

NEW BEDFORD, Sept. 3.—After months of preparation an attempt will be made today to raise the United States cruiser Yankee from the bottom of Buzzards Bay in forty-two fathoms of water last December. The eyes of the naval and maritime world are centred on the attempt.

Compressed air will be used to raise the cruiser. To-day's test will be taken to determine the worth of this power for raising sunken vessels.

Commander Charles C. G. Morse of the Yankee and several other naval officers went to New Bedford early in the day in response to telegrams from the Arbuckle Wrecking Company, which has the salving work in charge. They left early for the Yankee, an hour and a half will down the bay.

The plans for to-day's raising test have been kept secret. A fleet of lighters surrounds the Yankee. The cruiser's masts and one funnel can be seen above water if she is raised she will be towed to this port, where temporary repairs will be made. Later she will go to either the Brooklyn or the Charlestown Navy Yard for complete overhauling.

Nothing succeeds like circulation. The AMERICAN has quantity and quality

Filene's Washington and Winter Streets

Filene's Washington and Winter Streets

Tunnel Bargain Basement

Entrance Direct from Tunnel Trains—Winter Street Station.

$5.00 Reward We are willing to pay for correcting our advertising. We write the strongest truth we can find. Extraordinary things happen here and we take great pains to present this to the public so know that our advertising tells the literal truth, no matter how incredible it may seem. But should any one wish to be notified of some unusual sale, we will be glad to put it on. Any woman or girl who finds the Filene Basement advertising to be misleading, or not literally true, or who finds that any of the statements made in it are not borne out by the facts, should write to the Information Bureau, Filene Basement, state the facts, give us an opportunity to verify them, and if they are found to be correct we will pay you $5.00. In case no claim is presented in person, the first letter received will entitle the sender to a prize; corrections sent by telephone will not be considered for a prize. If you are late we will give you the name and address of the prize winner. Always remember that the late bird gets the worm. Always remember that the late bird gets the worm.

Another Lot of Girls' 3.95 Serge Sailor Suits at 2.95

The first lot was advertised for Wednesday and the demand was so great that in many sizes there were no dresses left toward the close of business. But we have been able to get another lot of the same dress for Saturday morning. Of blue serge with braided collar and cuffs and emblem. Saturday morning at

2.95

Also a lot of girls' all wool serge dresses with gold braid trimmings. Suitable for school wear; sizes 6 to 14 years.

Saturday Morning at

1.95

One of the girls' 2.95 serge sailor suits at 2.95.

One of the girls' all wool serge dresses at 1.95.

Examples of Hundreds of Lots in the Tunnel Bargain Basement Saturday—Not Otherwise Advertised:

Stockings.	Drawers.	Suits.	Suits.
Women's 17c Black Cotton Stockings, light weight, at	Drawers, lace and embroidery trimmed, open and closed styles,	Misses' and Small Women's Model and Sample Suits, 25.00 to 37.50 values, at	13.50 New Fall Suits, in broadcloths, worsteds and cheviots,
12½c	45c	19.75 and 21.75	9.90

TO-DAY'S CABLE NEWS

Up to Midnight, London Time

Suffragettes Fined for Besieging Asquith.

LONDON—Eight suffragettes, including Mrs. Despard and Mrs. Cobden-Sanderson, two of the most militant and best known leaders, were fined $10, with the option of a week's imprisonment, to-day, for obstructing Dowling arrangements in front of Premier Asquith's residence. The women besieged the house and had to be taken away by the police before Mr. Asquith would venture home.

Cat Wears Gold Crown.

LONDON—A little pink Persian kitten sat for its photograph in the studio of a well-known animal photographer wearing a gold crown on its head and a gold collar around its neck. The pink Persian came from Windsor Castle and now belongs to Mrs. Anita Comfort Brooks, president of the Gotham Club of New York, who is on a visit to London. This crowned kitten enjoys a perfumed bath every morning and some of its favorite pastimes is to paw the keys of a grand piano.

Lynch Returned to House.

DUBLIN—Colonel Arthur Lynch, a Nationalist who was tried for high treason by the House of Lords because he commanded an Irish brigade and fought with the Boers against England in the Transvaal war, was returned to Parliament to-day, taking his seat in the House of Commons as a delegate from West Clare. His election was unopposed. Lynch was acquitted of the charge of treason.

Two Waive Extradition.

LONDON—Eleanor L. Beattie, who was arrested in London last June on a charge of grand larceny, committed in New York, appeared in Bow Street Police Court, She waived extradition and asked to be sent back to New York for trial. Adelbert T. Hoyt of New York, who is also wanted in New York on charges of grand larceny and forgery, likewise asked to be sent back forthwith.

Expelled Count Takes Bride.

LONDON—Count Herman Ostheim, son of Prince William of Saxe, Weimar, was married at the registrar's office, Hanover Square, to Wanda Lottero, daughter of a captain in the mercantile marine. Count Herman was disabused recently from the German army. His debts of $250,000 were paid by his family. A few weeks ago he renounced membership in his family and his rights of succession.

Hays Hammond Buys Mines.

MEXICO CITY—A deposit of $200,000 has been made in a local bank by John Hays Hammond to bind an option on the Santa Gertrudes mine in the Pachuca district of Hidalgo. The proposed purchase price is $9,000,000, Mexican money. Mr. Hammond and associates are also negotiating for the purchase of the La Blanca mine, in the same district, for $6,000,000 Mexican.

Sultan to Notify Taft.

CONSTANTINOPLE—An imperial commission has been appointed by the Sultan Mohammed V. to go to America and officially announce to President Taft the Sultan's accession to the Ottoman throne Zia Pasha, ex-Ambassador to the Court of Vienna, will be the Ambassador extraordinary to lead the commission.

Gloom for Divorce Play.

LONDON—Pinero's new play, "Mid-Channel," has produced at the St. James's Theatre. It is another daring dissection of wives and divorce, bearing especially on the point that there is one law for the man and another for the woman. It is a gruesome, depressing piece. It was received without enthusiasm.

The SUNDAY AMERICAN is the Seventh Day Wonder of New England.

CAPT. J. T. HOWARD DIES AT HAVERHILL

HAVERHILL, Sept. 3.—Captain John T. Howard, a retired master mariner, who recently passed the government examinations to capture a new freighter to be put in commission between Boston and New York, died to-day at the Hale Hospital of a complication of diseases. He was born sixty years ago in Newburyport and at fifteen ran away to sea. At thirty he was captain on an East Indis trading ship. He had been around the world sixteen times. On his last voyage sixteen years ago, he was given up as lost near St. Helena, but returned with his full crew.

DRESSMAKERS TO KEEP UP STRIKE

New life was injected into the Boston Ladies Tailors and Dressmakers' thirteen-weeks strike to-day by the arrival of Charles K. Pomper, special representative of the International Union of that trade from New York, who called a special meeting of the 100 men and girl strikers to customer affairs and provide for the payment of strike pay by the International Union. The strikers will move into union headquarters, No. 7 Paul street, Tufts, to-day from now on. Ten firms are involved in the strike, which started over a open-shop order.

HUSBAND IS HELD FOR WIFE'S DEATH

LAWRENCE, Sept. 3.—Fred Johnson, a mill employe, was arraigned before Judge Mahoney in the police court to-day, charged with manslaughter in causing the death of his wife, Margaret, who died in the Cottage Hospital two weeks ago. The case was continued until Sept. 15. Johnson was held in $3,000 bail. Mrs. Johnson was taken to the hospital August 19. One week later she died. An autopsy performed by Medical Examiner Daw disclosed a blood clot on the brain. The police say she died from a blow.

MARRY ME, TESSIE

And I'll buy the ring of the original and only Wilson Bros., who make diamond and wedding rings in their own factory from $3 to $12, and guarantee their every purchase. Send 5c for catalogue. 95 Court St., their only store.

WILSON BROS.

(Out-of-town customers send for 1910 catalogue. Express or mail your watch and jewelry. Cheap.)

You can get a perfect fit in our first quality lenses for $1.00; sold elsewhere for $2 and $3. The real WILSON RINGS, sent to by bottle, 95 Court. This ad. will save you on an eyeglass.

ALARM CLOCK 50c

BREAK RECORD IN TRIALS OF LOWELL AUTOS

By J. C. KERRISON.

LOWELL, Sept. 3.—The darkness of night had hardly been driven away by the dawn before the great majority of the race drivers in camp along the Merrimac course were at work on their motors, preparing for what turned out to be the liveliest practice day of the week. Miles was riddled in phenomenally fast time, and it was evident that all course records will be lowered during the contests.

There were very narrow escapes from serious injury. The hundreds gathered at the spot on Varnum avenue where Otis met his death, and likewise at the turn from Varnum into Dunbar avenue received "thrillers" that brought visions of the dangers of motor racing.

Three cars came down the hill near the Chalmers camp shortly after 5 o'clock, travelling at a fast clip. The foremost car was a Chalmers-Detroit, driven by Galt Shaw. As he reached the corner, some fifty yards or more ahead of the other two cars, he turned towards the right, intending to take the sharp leading to his camp, and naturally imagined those ahead would go by him on the left hand side. One of the cars did. The second car, a Knox, driven by Belcher, tried to pass him on the right, and in going around struck the Chalmers.

The rear wheel of the Knox hit the right front wheel of the Chalmers a glancing blow still a powerful blow, causing the left front wheel to go down and throwing Gairaud and his mechanic to the ground. Belcher came to a stop as soon as possible and the two men matched notes.

Personal injuries were the first noted. It was found that not one of the four men had received a scratch. Chalmers-Shaw was towed to the training quarters and the Knox went to its quarters under its own power. Both cars will need the attention of an expert.

Records Are Smashed.

Almost at the same time, on the turn from Varnum into Dunbar avenue, there was another accident. Stickney, in the little Maxwell, tried to make the acute right angle turn at top speed. His car dashed on the grass plot and turned over, throwing the two men out. Neither was injured.

There were twenty-five cars out for practice work, and the course record was shattered. Al Poole made the best time of the day, covering the course in 10m. 27s., at an average of about 50 miles an hour. Close behind him was George Robertson in the Simplex, who reeled off something like 49 miles an hour. Then Harry Grant in the Alco was there with the speed for two full laps, and it that he did not display his best foot.

Bert Dingley and Lorimer of the Chalmers camp were not very far behind in the record work, while Herb Lytle in the powerful and noisy Jackrabbit was going at his usual 85 miles an hour down the homestretch. Chevrolet, the winner of the Crown Point contest, drove five laps, but never let her out. Indeed, Louis Chevrolet made the third best time over the course, 10:5.

Made Fast Time.

Here are some of the best times made to-day over the 10.6-mile laps:

Driver and car.	Time of lap—	
Poole, Isotta	10.28	11.03 12.21
Robertson, Simplex....	11.31	11.21 10.38
Grant, Alco.....	12.21	11.12
Dingley, Chalmers.....	12.01	12.02 11.56
Collier, Columbia.....	11.55	10.31
Lorimer, Chalmers.....	12.08	12.18 11.45
Lytle, Apperson	11.10	11.40 33.28
Chevrolet, Chevrolet..	10.15.5	10.5 10.53
Knipper, Chalmers.....	13.56	13.21 13.02
Belcher, Knox.....	13.40	13.31 13.05
Gairaud, Buick.....	11.09	10.31 11.22
Mateon, Chalmers.....	12.36	10.00
Stickney, Buick.....	12.04	12.14 12.47
Shaw, Stoddard	11.54	12.37 11.54
Lee, American	11.40	15.00 12.30
Belcher, Knox.....	11.26	

PLAN FIGHT AGAINST EX-SENATOR HALL

Ex-Senator Alfred E. Hall, who has long been unopposed as the leader of the Republicans in Revere, has found that some of his following has revolted and placed in the field against him as a candidate for the Republican State Committee Chairman Hugh McKay of the Board of Selectmen. His opponents are also planning to secure the leadership of the Town Committee, which is now held by Mr. Hall.

Nothing succeeds like circulation. Advertise in the AMERICAN.

CURTISS, BLERIOT IN INDIANAPOLIS MEET

INDIANAPOLIS, Sept. 3.—Aviation contests between aeroplanes, dirigibles and balloons for cash prizes amounting to $10,000 will be held at the Speedway here on October 15, 16 and 17. Glenn Curtiss has replied to acceptance of the terms offered him and will appear at the head of a team of his aeroplanes with which he made a world's record at Rheims. He also says that Louis Bleriot will accompany him to Indianapolis and will appear with the monoplane with which he made his channel flight. Thomas Baldwin will be on exhibition, and two dirigibles are being constructed here for the meet. They will be piloted by Carl G. Fischer and G. I. Munsaugh.

ROOSEVELT SHIPS 2,500 SPECIMENS

NAIROBI, B. E. A., Sept. 3.—Alden Loring, of the Roosevelt African expedition, arrived here to-day for an extended trip through Kenia Province, and to-morrow he will be followed by Major Mearns. Both will be accompanied by a number of natives, and will not join Colonel Roosevelt here until about November 1. Two thousand, five hundred new specimens of birds, mammals, snakes and plants have been shipped to the Smithsonian institute in Washington.

HOW TO WIN A WIFE IN HALF AN HOUR—If you are single, there's no use in your standing so. Read the SUNDAY AMERICAN.

RICH MAN DROWNS IN SIGHT OF FRIENDS

SALISBURY BEACH, Sept. 3.—While his wife and friends were sitting on the plazza of Clinton Hall here to-day unable to render any assistance, William McIver, thirty, a well-to-do resident of Lawrence, was carried off his feet while bathing in the surf and drowned before the lifesaving crew could reach him. McIvers went into the surf for a swim and was engaged in the undertow. He made one outcry, but his wife and friends thought he was joking, so no one ran to assist him.

600 MORE HIRED TO BREAK STRIKE

PITTSBURG, Sept. 3.—A report that 600 strike-breakers are en route to the Mc-Keesport plant of the Pressed Steel Car Company has again stirred up the strikers, who are convinced that unless new recruits are brought in, the works will regain its indemnity or until they achieve a victory. Leaders of the tin mills in Newcastle are busy among the new men brought to the car works offering higher wages for better conditions to break the strike in the tin mills.

SWAMP-ROOT. It is not recommended for everything, but if you have kidney or bladder trouble it will be found just the remedy you need. At druggists in fifty cent and dollar sizes. You may have a sample bottle of this wonderful new discovery by mail free, also pamphlet telling all about it. Address, Dr. Kilmer & Co., Binghamton, N. Y.

WELLS MEMORIAL COURSE ENLARGED

The Wells Memorial Institute at No. 985 Washington street has enlarged its quarters for the coming year and new educational courses have been added. There will be evening classes during the coming Winter in everything from instruction in the running and construction of automobiles to dancing and deportment. A number of interesting lectures have been arranged. The social work will be done by the institute this year will include a number of dances, receptions, vaudeville entertainments, as well as work by the bicycle and bowling clubs. The educational classes begin the first week in November.

MYSTERIOUS MUMMY WINS WAR carried on for 3,000 years. Read what it is, why it fought and how it won in the SUNDAY AMERICAN.

TAMPA ON MAP YET; PROPHETS DISGUSTED

TAMPA, Fla., Sept. 3.—Disappointed because their prophecy that Tampa was to be wiped off the map by a great disaster September 1 failed to come true, thirty footsore and weary disciples of the "Unknown Tongue" returned to this city to-day from Durant, twenty-five miles from here. Several days ago the party sold their all here and moved to Durant, which they were told would be outside the stricken zone. Their chief priestess, however, is said to have raised the price of provisions to the "faithful," the profits going to herself. The prophecy now has been revised to read September 18.

You see the AMERICAN everywhere—in the homes, clubs, restaurants, hotels, cars and boats.

MICHAEL NOLAN DIES IN NORTH CAMBRIDGE

Michael Nolan, one of the eldest residents of North Cambridge, is dead at his home, No. 85 Rindge avenue.

Mr. Nolan was born in County Kerry, Ireland, seventy-five years ago. He came to this country in 1854, and ever since had lived in North Cambridge. He married Joanna M. Lawler, who survives him, in Cambridge, forty-six years ago. Six children were born to them, three of whom are now living, the eldest, Jeremiah M. Nolan, a news editor on the Boston Globe, and Mrs. Clarence W. Oliver and Mrs. David J. Barry.

The funeral will be held Saturday, with a high mass of requiem at St. John's Church, Massachusetts avenue and Hollis street, at 9 o'clock.

Hilton's Gems of Tailoring Art Now

BEGINS TO-DAY

Half Price Sale

EMBRACING EVERY SUIT NOW IN OUR SHOP AT A STRAIGHT FIFTY PER CENT. REDUCTION

¶ Despite the fact that the public has given our local shop the most magnificent support, we find that a more *drastic* action is necessary to dispose of the remaining Hilton Suits of Spring and Summer.

¶ Therefore, beginning this morning, we will place the balance of our stock of Suits on sale at *exactly half former prices.*

¶ This is not a sale of a handful of odds and ends that nobody wants, but a *final clean-up* of our *entire stock* of Suits, including *blacks* and *blues* and *evening dress.*

¶ MANY OF THESE CLOTHES ARE SUITABLE IN WEIGHT AND COLOR FOR FALL WEAR

¶ During this sale no goods will be sent C. O. D., charged or delivered. All alterations charged for. Sale begins promptly at 8 o'clock this morning.

$15.00 Hilton Suits	$7.50	$28.00 Hilton Suits	$14.00
18.00 Hilton Suits	9.00	30.00 Hilton Suits	15.00
20.00 Hilton Suits	10.00	35.00 Hilton Suits	17.50
22.50 Hilton Suits	11.25	40.00 Hilton Suits	20.00
25.00 Hilton Suits	12.50	45.00 Hilton Suits	22.50

The HILTON Co.

Cor. Washington St. & Temple Place Blake Building

OTHER STORES

Philadelphia—1327-1329 Chestnut st.
Newark—Broad and Market sts.

New York (Uptown)—Broadway and 37th st.
New York (Downtown)—219-221 Broadway

SEEK STRANGE PAIR IN QUEST FOR LOST GIRL

The police were asked to-day to look for Miss Winifred Grealish, a beautiful girl of eighteen, who has been mysteriously missing since she landed from the Saxonia at this port yesterday morning on her way to the home of her aunt, Mrs. Julia Small, No. 18 Avon place, Newton.

The girl was last seen in the company of an elderly man and woman, with whom she had apparently got acquainted on board the ship. As she is well educated and had $50 in money, her friends are at a loss as to why she has not made her way to the Newton address.

In a letter to her aunt the girl, who had just graduated from Prospect Hill Convent, County Galway, wrote:

"I would be delighted if you would receive me, and I hope that when I land you will be able to procure for me a nice situation. I have sufficient money to pay my passage and to provide for me until I get a place, I hope you will not refuse me, I shall be very grateful for all that you do for me, and may God reward you."

Misses Girl at Ship.

The girl's aunt is in Maine, but she made arrangements with Mrs. John McCarthy of the same address to meet her niece at the dock and take care of her. When Mrs. McCarthy was seen to-day she said:

"I telephoned to the Cunard people to detain Miss Grealish on the Saxonia until I arrived there, and they promised to do what they could in the matter. I thought that everything was all right and I went to the dock perfectly secure in the belief that she would be there awaiting me.

"I had not seen the girl since she was two years of age and did not expect to know her. I was told that she was very pretty and that she had blonde hair. I was greatly surprised whe nthe emigration officials told me that she had been landed and they showed me that a Mrs. Manian had signed the entrance blank as sponsor.

With Strange Couple.

"I telephoned to the Manian home and then went there personally, but Mrs. Manian could not help me much. She thought that Miss Grealish had gone to the home of her aunt. She said that when she last saw her she was on the pier with a man of middle age and a woman."

Mrs. Manian lives at No. 38 Cottage street, Wellesley. She told Mrs. McCarthy that she went to the Saxonia to meet her daughter whom she expected and who it turned out had attended the same school as Miss Grealish.

WOMAN WHITE SLAVE CADET SUSPECT HELD UNDER $3,000 BONDS

Alma Winchester, beautiful girl rescued from white slavery. Sketched in court by American artist.

The white slave traffic in Boston, which Commissioner O'Meara declines to suppress, received a body blow from Judge Westworth in the Municipal Court yesterday afternoon when he held Mrs. Laude Despres in the heavy bail of $3,000 for the Grand Jury. She is charged with having induced Miss Alma Winchester, a beautiful Montreal girl of nineteen, to come to Boston.

The girl herself and Thomas Lockhouse, who claims he rescued her from the clutches of the Depres woman and took her from No. 2 Billerica street, where she is alleged to have been detained against her will, were held for the Grand Jury in $800 bail each.

Miss Winchester told the Court that she had been honestly employed as a milliner in her home city and happened to meet Mrs. Despres. The Boston woman told her a story of immense wages to be had here and she believed her. When she reached the woman's house in Billerica street her clothes were taken from her, she says, and she was subjected to ill treatment. Then Lockhouse came along and "rescued" her, she said.

FREEMAN, ROLLINS & CO. SUSPEND

The suspension was announced on State street to-day of the stock brokerage house of Freeman, Rollins & Company of Boston and New York. Liabilities are said to be $200,000.

The failure is believed to be an outcome of the failure last May of Sedgwick, Barry & Company of this city, who went to the wall for half a million, and whose affairs have been subject of a sensational investigation.

The creditors' committee of Sedgwick, Barry & Company, in a report report said that the personal firm of Freeman, Rollins & Company about $100,000. The committee said darity that the relations between the two houses should be rigidly investigated. The committee even hinted that the time was ripe for closing just one was liable for the Sedgwick-Barry crash.

The frequent mention of the name of Freeman, Rollins & Company by the Sedgwick-Barry committee makes the firm now of Freeman, Rollins & Company the more striking.

The headquarters of Freeman, Rollins & Company are at No. 25 Broad street, New York. The Boston branch offices are at No. 50 Congress street. The firm consists of Percy L. Freeman, Joseph F. Freeman and Charles H. Rollins. Mr. Freeman was the New York Stock Exchange member. He was admitted January 25, last.

The firm was successor to Curtis, Freeman & Company, which dissolved last January on the retirement of Harry F. Curtis. Mr. Curtis was formerly partner in the firm of Curtis, Sedgwick & Company, which became Sedgwick, Barry & Company when Mr. Curtis left it.

At the Boston offices of Freeman, Rollins & Company the following statement from the New York headquarters was given out after the suspension.

"The firm of Freeman, Rollins & Company has this day notified the New York Stock Exchange of their inability to meet their engagements to-day, and have therefore been forced to suspend business for the time being.

"We are informed that the affairs of the firm are in such condition as to warrant a belief that business can be resumed in a short time. A brief statement of the affairs of the firm is being mailed to-day to the firm's customers and creditors.

GOLDSMITH & COHEN.

Attorneys for Freeman, Rollins & Co., No. 22 Williams street, New York.

We understand that the capital of the firm is not greatly impaired, and that the suspension is temporary.

The statement referred to in the statement by the New York counsel for the firm will be given out as soon as it is received.

FREEMAN, ROLLINS & COMPANY.

M. Otto Goldsmith, the senior member of the law firm, when seen at his office in New York, added this to the official statement:

"The failure was due to heavy withdrawals by customers and inability to collect debts. The firm was not short of United States Steel or of anything else. There is nothing spectacular or sensational in this failure. We will be good as all liabilities be large. The firm, as we have said, will be able to resume without any doubt."

MRS. JESSIE FORBES, NAMED IN $75,000 ALIENATION SUIT

TRAIN IS WRECKED ON BANK OF RIVER

DES MOINES, Ia., Sept. 3.—Mrs. R. M. Rollins and Mrs. Edward Lawless were probably fatally hurt and eleven other passengers were severely injured when a loaded Rock Island passenger train, carrying State Fair visitors, struck a packed Fort Des Moines street car in the middle and crushed it to kindling wood.

The street car was dragged fifty feet on the pilot and wrecked against the steel girders of the railroad bridge across the Des Moines river. The wrecked car remained precariously on the water. It was with difficulty that the injured were taken from the wreckage without falling into the river.

HOW TO WEAR YOUR HAIR—The SUNDAY AMERICAN will tell its women readers all the latest fashions in hair dxing and how to do them.

FORBES BACKS WIFE IN SUIT ON ALIENATION

That the charming wife of A. Holland Forbes, the daring aeronaut, who has hosts of friends in Boston and throughout Massachusetts, filched the affections of Ernest Rowley, an expert chauffeur formerly in their employ, is the allegation set forth in a suit brought against Mrs. Forbes for $75,000 damages in the Superior court of New Haven by Mrs. Ida Rowley, the wife of the auto driver.

Mrs. Rowley says that she has interested fifty-six letters, between her husband and Mrs. Jessie Livingston Forbes, the wife of the aeronaut. Forbes, who is vice-president of the Aero Club of Connecticut, declared to-day that the case was one of blackmail; that his wife wrote only letters of a business character to the chauffeur, and that he proposed to stand by her in the ordeal which she faces.

The Forbeses live in the old Alton Barr mansion at Bridgeport. When seen there Mrs. Forbes said:

"Rowley has not been in our employ for over a year. The suit is simply a case of blackmail and is ridiculous in my eyes as well as in the eyes of my husband.

Will Fight to End.

"It is, of course, a very disagreeable matter, but Mr. Forbes and I have agreed that we have been chosen as the targets of unprincipled persons looking for money and that we must make the most of a bad situation.

"What about the fifty-six letters which Mrs. Rowley said you wrote to her husband?" she was asked.

"If there are any such letters they have been manufactured for the purpose of the suit. I know nothing at all about them," Mrs. Forbes replied.

Mr. Forbes said:

"The plaintiff has not a leg to stand on. We shall fight the suit to the bitter end. Sooner than be compelled into giving up money in such a cause, Ernest Rowley was a good chauffeur till his habits got the better of him and I was forced to discharge him about a year ago.

"After that I did not hear of him until last Winter, when this Rowley woman came to us with a few letters my wife had written him, giving Rowley his orders. She wanted $500 for the letters, but I flatly refused to be blackmailed into buying them, and I have no doubt it is out of resentment for my action then that this suit has been brought, in the hope of frightening us into a settlement.

Mrs. Rowley's Charges.

Mrs. Forbes is a strikingly handsome woman of middle age, while Rowley is a good-looking young chap, slight and clean shaven. He is a favorite among residents of Fairfield, who know him. He became chauffeur for the Forbes family about November, 1908.

Mrs. Rowley alleges that for the two years following "the defendant, at different times and places, and by her arts, blandishments, wiles and seductions, alienated from the plaintiff the love and affection of her husband, Ernest Rowley."

Further, Mrs. Rowley charges that "the defendant has at different times and places within the two years prior to November, 1908, acted improperly with the plaintiff's husband."

GIRL NURSE FOR DOGS IS THE LATEST

A woman dog nurse—a new London fashion—is to be introduced into New York by Mrs. Tyler Morse, the beautiful young wife of the former Boston dog and horse enthusiast. This innovation is certain to cause much comment in the fashionable circles of Murderia, where Mrs. Morse is well known.

The new nurse is on her way to New York from London. When on duty she will wear the trim uniform of the Canine Nurse's Institute with its scarlet letters embroidered upon the apron. The nurse will take care of Mrs. Morse's famous kennel of Old English sheep dogs.

Mr. Morse, all through his Harvard days, showed a strong liking for dogs, and when he first met and proposed to Miss Adams Fuller had a bulldog who entered into his sports with great enthusiasm. Recently, when they were abroad together, they became interested in the Old English Sheep dogs and purchased the best pair obtainable.

As a result Handsome Boy and Dame Doris, with a brood of over 200 prize winners in England, reached New York. The dogs have since established a fine bunch of blue ribbons on this side of the water. Mrs. Morse is one of the closest friends of Miss Esther Anna Gould, now the wife of Prince Helie de Sagan. Mr. Morse is president of the Bulldog Club of America.

COLLARS MARK TRADE CLUETT, PEABODY & CO. INC. EARL & WILSON SHIRTS
BUY BY THE MARK.

EARL & WILSON COLLARS
FOR SALE AT Beckhards
Two STORES 70 Tremont and 128 Summer Sts.

SICK TWO YEARS AFTER THE GRIP

Tonic Treatment Is Necessary After the Acute Stage of the Disease Is Past Before the Health Can Be Fully Restored.

A single attack of the grip may mean a lifetime of misery if proper precautions are not taken to restore the blood and drive out the lingering poisons that cause the so called "after-effects" of the disease.

The danger from the grip is seldom over when the characteristic symptoms, the fever, the catarrh, the headache and the depression of spirits pass away. The grip leaves behind it weakened vital powers, thin blood, impaired digestion and over-sensitive nerves—a condition that makes the system an easy prey to pneumonia, bronchitis, rheumatism, nervous prostration, and even consumption. Too much stress cannot be laid on the importance of strengthening the blood and nerves during convalescence.

Mrs. W. H. Parker, of No. 96 West Union street, Newark, N. Y., tells of her cure by this treatment, as follows:

"I was sick for two years following an attack of the grip and could get little relief from the doctors' treatment. I had a bad cough for over a year and everyone thought I was going into consumption. I was extremely nervous and had trembling spells which affected me so that I couldn't sit still. During this year I had to lie down most of the time.

My heart palpitated and my head ached frequently. I lost a great deal in weight, had no ambition and was not able to do much work. I had no appetite at all and my stomach was weak.

"I was led to try Dr. Williams' Pink Pills by reading of a cure of a case similar to mine and felt some benefit in a short time. The trembling spells left me and I picked up right along until I was cured."

Dr. Williams' Pink Pills have also cured such blood diseases as anemia, rheumatism, after-effects of the grip and fevers. Owing to the intimate relation between the blood and nerves, the pills have been found invaluable in such nervous diseases as dizziness, nervous debility, neuralgia and St. Vitus' dance.

Dr. Williams' Pink Pills are sold by all druggists, or sent, postpaid, on receipt of price, 50 cents per box; six boxes for $2.50, by the Dr. Williams Medicine Company, Schenectady, N. Y.

FALL OPENING AT THE GATELY STORE

The sudden drop in temperature is having a beneficial effect on retail trade, especially in those lines which cater to the fashions. The clothing dealers report numerous inquiries for advance Fall styles. Some of the more enterprising merchants are already prepared with new stock for the Autumn trade. Among those announcing Fall openings is Gately, at No. 814 Washington street. Their display of Fall clothing for men and women is now ready for inspection. Union-made garments, latest designs and best of material combine to attract patronage. Particular attention is called to the new, tailor suits for women and misses in smart, tailor-made effects. The new French serges, novelty coatings, worsteds and Panamas seem to have the preference.

DODGES ROLLER; IS HIT BY AUTO

While attempting to dodge a steam roller on Franklin street, Stoneham, Daniel O'Leary, a laborer, residing at No. 25 Youle street, Melrose, and employed by Henry Meegan, a Melrose contractor, was seriously injured by being struck by an automobile. O'Leary dodged out of the way of the steam roller and failed to see the approach of the automobile, which was driven by Albert Wardwell of Melrose.

Nothing succeeds like circulation. The AMERICAN has quantity and quality.

LOWELL MAYOR TO GO BALLOONING

LOWELL, Sept. 3.—Charles J. Glidden, accompanied by Mayor George H. Brown and two other parties, will make an ascension in the large balloon of the Aero Club of New England, the Massachusetts. The trip will be made on September 9 from the gas works and the party will start at 6 P. M.

THE PHANTOM AUTOMOBILE — Every lover of the out-of-doors should read this splendid story in the SUNDAY AMERICAN.

HARRIMAN IS NEW CAPTAIN OF POLICE

Promoted from the rank of sergeant to lieutenant a little over a year ago, Lieutenant Joseph Harriman of the Charlestown police station, has been promoted by Police Commissioner O'Meara to the rank of captain, and assigned to the Jamaica Plain station. The promotion came as a surprise to Harriman, who had just returned from a vacation spent at his old home in Wiscasset, Me.

BRITISH TO HONOR COOK.

LONDON, Sept. 3.—Dr. Cook will be the guest of the Geographical Society while here. An invitation has been forwarded him to visit London, and a number of entertainments are planned for him.

Last Days of Trouser Sale

Only a few days more of the great Combination Sale of Serge Suits and Trousers bought at less than cost from New York best makers. It's your final opportunity to prepare for Labor Day.

$2 Trousers . 1.45

These splendid trousers are good enough to wear on any occasion, but at $1.45 what an opportunity to get a pair to wear on your Labor Day outing. $2 values, this sale $1.45.

2.50 Trousers 1.65

That it would pay us to carry over another season. But this is against our policy. Our great savings we share with you. So these splendid cassimere and flannel trousers are yours for $1.65.

3.00 Trousers 1.95

Just think of buying all-wool flannel, cassimere or worsted trousers in neat stripes, checks and plaids, worth $3, for $1.95. They are wonderful values and fit like custom made, $1.95.

3.50 Trousers 2.45

At this price you may select the prettiest, neatest styles ever shown at any price. Every pair worth $3.50 and more. Nothing like them in Boston. At this great sale $2.45.

4.00 Trousers 2.95

Bigger and better than ever before are these values in this extraordinary sale. Dress trousers and outing pants in stripes, checks or plaids. Wear-resisting cloths that are $4 values for $2.95.

Very Special $5-$6-$7 Values . 3.95

All custom tailored in the most beautiful coloring and the finest fabrics ever shown in Boston. No pair worth less than $5 and as high as $7. Special at $3.95.

Only a Few Days More of Our Serge Suit Sale

Fall Overcoat Values

$12 Overcoats . . 7.50

Last evening and most of the nights to come will be too cool without an overcoat. You ought to have one of these handsome Covert Overcoats, worth $12.00, for 7.50.

$15 Overcoats . . 10.00

In covert cloth, cut medium length. Also box style in several shades of tan. Your choice of $15.00 coats, $10.00

$20 Overcoats . . 15.00

Brand new up-to-date styles carried from spring; just as stylish as the 2 of 1910, only we must have the room. All $20.00 coats for $15.00.

$12 Blue Serge Suits . 7.45

Serges are higher today than ever before. We can get more money for them but we share our great savings with our customers, and shall continue to sell these suits at these prices as long as they last. Buy for today or future use, you'll never buy them again so low.

$15 Serge Suits	$18 Serge Suits	$20 Serge Suits
You Buy For	You Buy For	You Buy For
9.70	11.65	14.75

Boys' School Suits

Special Knicker Suits . . . 2.95
$4.00 Values (2 Pair Pants)

Two handsome mixtures of dark grey and brown cassimeres, with two pair of trousers, $2.95.

$6 Knickerbocker Suits . . 3.98

Fresh, nobby patterns in grey and brown Scotch effects. Strictly all wool, fancy cuffs. Worth $6, for $3.98.

$6 Heavy Hunter Serge Suits 4.98

Not another suit like it in Boston at less than $6.50. Pure wool worsted, finest make and trimming, $4.98.

$4 Covert Top Coat 2.98

For boys, 3 to 10 years, in the new shades of English tan, $2.98.

Men's Furnishings Values

$1 and $1.50 Shirts now 65c
50c President Braces 39c
75c Balbriggan Underwear . . 50c
25c Boys' Long Hose 15c

Vorenberg's

Washington, Hanover & Elm Streets

Special for Boys

50c Puritan Blouses for . . 39c
1.00 Knickerbocker Pants . 69c

W. L. DOUGLAS $3.00 $3.50 & $4.00 SHOES

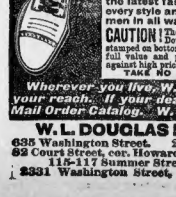

W. L. Douglas is the largest manufacturer and retailer of Men's Fine Hand-Sewed Process Shoes in the world. For comfort, style, fit and long service, W. L. Douglas shoes cannot be equalled. They are made upon honor, of the best leathers, by the most skilled workmen, in all the latest fashions, shoes in every style and shape to suit men in all walks of life.

CAUTION! The genuine have W. L. Douglas name and price stamped on bottom, which guarantees full value and protects the wearer against high prices and inferior shoes. TAKE NO SUBSTITUTE.

BOYS SHOES $2.00 & $2.50

Wherever you live, W. L. Douglas shoes are within your reach. If your dealer cannot fit you, write for Mail Order Catalog. W. L. Douglas, Brockton, Mass.

W. L. DOUGLAS BOSTON STORES:
635 Washington Street. 291 Washington St., cor. School.
62 Court Street, cor. Howard Street. 130 Hanover Street.
115-117 Summer Street, corner Lincoln Street.
2331 Washington Street, opp. Dudley Street Terminal.

WORLD'S GREATEST SCIENTIST TELLS VALUE OF POLE DISCOVERY

Sir Robert Ball Declares Cook's Addition to Knowledge Is Inestimable

To Mariners, Says the British Astronomer, the Momentous Exploit of the Intrepid American Must Bring Especial Gratification.

By SIR ROBERT BALL.

Former astronomer of the Royal Observatory, now professor of astronomy at Cambridge University, England, and one of the world's greatest scientists.

LONDON, Sept. 3.—Two questions being asked all over the civilized world today are: First, why does any one want to go to the North Pole? Second, how does he know when he's there?

To answer the second question first, the mariner who finds his latitude in the southern heavens brings to us the degrees known to be one by mariners who thus at the North Pole. The astronomer will tell you that a man standing at the North Pole the sun rises and sets only once a year—six months daylight, six months night, mitigated only by a little twilight at the beginning and end of a period of awful gloom, broken by occasional moonlight or aurora.

Nearest the Earth's Centre.

The Pole is truly a unique spot on the globe. Cook standing there, faced due south. Whichever way he looked he was more than twenty miles nearer the centre of the earth than if he stood at the equator. His weight was greater than anywhere else on the surface of the globe. A plumbline in his hand pointed vertically upward to the pole of the heavens, around which all stars revolve. Half the stars he could never see; the other half were below his horizon and would have been visible through out the six months of night. The famous constellation Orion ever circled around and around his horizon. The Pole star stood directly over his head.

The gain to knowledge from Dr. Cook's discovery is inestimable. There is still much to learn of tides, currents and the ocean. Meteorologists have a perfect torrent of questions to ask of any one speaking with authority from the North Pole.

But there is another problem of the highest importance, justifying all efforts to discover the Pole. Many scientists believe the Arctic regions have borne at certain times in the mighty history of our globe a very different aspect from now. The ice and snow, which have preserved the mystery of the Poles, probably have not existed continuously throughout the ages.

Fossils of Great Importance.

It is believed that in the course of geological time the regions around the Poles have more than once enjoyed a temperate climate, permitting highly organized animals and delicate plants to flourish. If proof can be obtained containing the remains of fossil animals and plants have been brought home, their scientific value could not be exaggerated. Thus, and thus only, could a very great chapter in the history of the earth be completed. Until the Poles are discovered man's knowledge of his dwelling place will be sadly defective.

To mariners Cook's momentous exploit must bring especial gratification. Hundreds of their hardest forerunners have sacrificed their lives in the great quest which is now their prize before the aviators have had time to snatch it from them.

ANTHONY FIALA.

Dr. Cook's own story explains his wonderful success and destroys all doubt of the victory. I am glad to congratulate him.

Anthony Fiala

Explorer Fiala, who led the Ziegler expedition to the North, and facsimile of portion of his statement to the press praising Dr. Cook.

United States Will Defend Flag At Pole Declares Wickersham

NEW YORK, Sept. 3.—That the flag planted by Dr. Cook on the new Arctic continent will be defended by the United States was the opinion expressed to-day by Attorney-General Wickersham in an interview at his Summer home at Lawrence Beach, L. I.

"The Constitution will follow the flag if the new land discovered by Cook proves to be of any value," said Mr. Wickersham. "The new territory may perhaps not prove a very valuable acquisition, but if human beings can live there or if there are native races living there, a serious question of citizenship will have to be considered."

MRS. PEARY SCOFFS AT COOK'S STORY

SOUTH HARPSWELL, Me., Sept. 3.—Just as that lone, he rose he ascended the mountain, looked at his aneroid and then came down again. When the scientists wanted to know how high the mountain was he said he was in such a hurry he couldn't stop to compute the altitude.

At last time Dr. Cook was alone, too. He had gone out with the expedition in charge of Professor Parker of Harvard and was in the party that failed in their attempt at scaling the summit. When Professor Parker came home he left Dr. Cook in charge of the supplies for the next attempt.

Husband Will Find Pole.

Dr. Parker had hardly reached the East when the news came of Dr. Cook's ascent of the mountain, but for me to say anything at this time would be construed as bad taste. I do feel loyal to my husband, however, and I have been expecting to hear from him any day. I have a feeling that he will bring the Pole back with him. If he does then it is for him to tell of the record, for he could either prove or disprove it if I could.

I know if Mr. Peary was within hot feet of the Pole and did not reach it he would say exactly where he had been. He is very honest, painfully so, I tell him. He has on his heart on his goal, and I hope for his own sake he finds it. As for confirmation of any reports from Eskimos, they couldn't tell the Pole from a barber pole.

I have told Dr. Peary jokingly that he has held on to his quest so long he can't draw it. Only he can't take his medicine. But he is a born geographer and feels that while there is a square inch of the world's surface undiscovered we are backward. Then, of course, as a scientist, he is fitted to establish just what is at the Pole and give the exact facts to the scientific world.

FIALA PRAISES COOK SUCCESS IN POLE HUNT

NEW YORK, Sept. 3.—In the opinion of Anthony Fiala, who commanded the second Ziegler expedition in search of the North Pole, Dr. Frederick A. Cook's declaration of his remarkable achievement is entirely trustworthy.

"I am thoroughly convinced that Dr. Cook reached the Pole," said Mr. Fiala to an AMERICAN reporter today at his office, No. 60 Liberty street.

Mr. Fiala is now connected in an important capacity with the Realty Trust Company. He is the youngest man ever intrusted with the command of a polar exploration party. He was a member of the first expedition dispatched in search of the Pole by the late William Ziegler of Brooklyn.

Mistakes of Others.

"In the first place," Mr. Fiala went on, "I have absolute confidence in Dr. Cook's veracity. I have known him a long time. From the inception of his daring enterprise I had faith that he would establish a new Farthest North record and return alive, if he should not attain the object of his great purpose.

"The mistake that has been made by nearly every polar searcher was that the start was made too late in the Spring. When the ice was beginning to break up solid polar ice is as safe to travel over as dry land.

"But Dr. Cook chose a route that had comparatively few of these obstacles. Indeed, it appears that after he had made a detour of his perilous journey he had a straight stretch of about a hundred miles of smooth ice.

"This enabled him to increase the average speed per day to twelve miles. I dare say that if he had not had this good luck he could not have covered the nearly five hundred miles in thirty-five days.

Travel Uncertain.

"It should be understood that seasonable weather variations are as common in the polar region as in other climates. In other words, should Dr. Cook start to the Pole again every exactly the route that led him to victory and set exactly the same time he might encounter heavy winds or rough ice heaps all the way. These would so impede his progress that he would not possibly repeat his marvelous achievement in the same length of time."

TAFT TO GREET EXPLORER COOK

NEW YORK, Sept. 3.—President Taft will be the first to greet Dr. Cook upon his arrival in his native land, accepting to present plans.

Innumerable festivities of various sorts are already under consideration and Dr. Cook will be received in a manner befitting the greatest explorer of the age and the man who has brought America the greatest honor possible in point of discovery.

The Arctic Club of America will give a grand dinner to Dr. Cook, at which it is expected he will reveal for the first time the data by which he undoubtedly proves that he reached the Pole. The Explorers' Club will co-operate with the Arctic Club and all the great explorers of America will be present to extend their congratulations in person.

List of Distinguished Guests.

The Duke d'Abruzzi, Dr. Nansen, Captain Ronald Amundsen, Commander Peary, Northcliffe, Passenger; Rear-Admiral George Melville, Anthony Fiala, General A. W. Greely, William Ziegler and Captain Robert E. Bonder are among those to whom invitations will be sent by the joint clubs.

Dr. Cook, if he so desires, will make the middle of the month. Captain R. S. Osborn, secretary of the Arctic club, speaking for the two clubs today, said that it might be necessary for Dr. Cook to make stops because the European countries are clamoring for the honor of his presence, and in this event it would be early in October before he arrives here.

"If Dr. Cook takes advantage of the first feasible opportunity he should have no difficulty in getting here by the mid-dle of September," said Captain Osborn. "However, owing to the extraordinary international interest among scientists and geographers he may make many stops which would delay his arrival.

May Linger in Denmark.

"The length of time which the conferences of geographers and scientists with Dr. Cook in Copenhagen will last is uncertain. After that Dr. Cook may go to Christiania to visit Captain Amundsen. Dr. Cook, through having taken part in a prior Belgian expedition and having been decorated with an order for his services there may make a stop of some length in that country. He may also stay for a time in England.

"The Explorers' Club and Antarctic Club are trying to arrange a banquet at which Dr. Cook and Lieutenant E. H. Shackleton, the two Arctic explorers, may meet. Dr. Cook is one of the vice-presidents of the Explorers' Club and Rear Admiral Winfield Scott Schley, U. S. N., retired, is the president. The other vice presidents are George Gardner of Cleveland, Ohio; Dillon Wallace; William K. Champ and Hilborne Smith of Washington.

CANADA SETS UP A CLAIM TO NEW NORTHERN LANDS

OTTAWA, Ont., Sept. 3.—In government circles the view is taken that the discovery of the North Pole by an American does not affect Canada's title to the sovereignty of all land which lies to the westward of Greenland and between the northern shores of Canada proper and the Pole.

These lands have been visited by many American explorers, particularly Lieutenant Peary, and many islands are named after Presidents of the United States. Canada never has abandoned claims to the territory, and Captain Bernier at present is in Arctic waters planting British flags on all the islands at which he touches.

A high government officer said to-day that the Canadian government undoubtedly would contest any claim to the territory in these regions which might be set up by virtue of Dr. Cook's discovery. He added, however, that Dr. Cook, like other American explorers, was not seeking the Pole with the object of adding to Uncle Sam's territory, and that the government did not expect any trouble.

EXPLORER BALDWIN NOW PLANNING NEW POLAR EXPEDITION

NEW YORK, Sept. 3.—That the actual discovery of the North Pole and the discovery of the South Pole in the near future will be a great stimulus to Arctic exploration, and probably start a rush of scientists and students to the Polar regions, is the belief of Evelyn B. Baldwin, the Polar explorer and meteorologist.

"Dr. Cook's achievement was wonderful," said Mr. Baldwin to-day. "He was extremely fortunate in finding a chain of islands on which game was plentiful and whose surface was smooth to within two degrees of the Pole. The assistance rendered by the Esquimaux was also very valuable and a lot of the credit is due to them.

"The expedition of many persons regarded Dr. Cook's remarkable feat of travelling 500 miles in thirty-five days over the frozen land is not well founded, for such a thing is not impossible under favorable circumstances. I think the finding of the South Pole will be much easier, because there is a continent around it and the ice is, therefore, stationary, while the Arctic ice is constantly shifting and breaking up.

"I am getting up an expedition to cross the Arctic sea and expect to start soon. We will proceed in a strong vessel through Behring strait, and then make the vessel fast in the ice pack. Then, at the rate of two miles a day, we hope to drift unconsciously through the northern ocean and we hope to come out somewhere between the northeast coast of Greenland and Spitzbergen.

"We will be able to make many soundings with the aid of airtight balloons, and the expedition should get us valuable specimens and records of meteorological observations.

"I expect to find land to the west of Crocker Land. Unless I am much mistaken, ours will be hailed as the first ship to cross the northern ocean.

TRUTH STAMPED ON COOK REPORT, SAY FAMOUS MEN

Professor Levi W. Mengel of Reading, Pa.:

He got there by sheer nerve and grit, backed by sound study of the conditions he had to contend with.

J. R. Tyrrell, an eminent engineer of Toronto:

"Dr. Cook is just the kind of a man who might be likely to do it. He would go to the limit, as was evidenced by the slightest concern as to how he was going to get back."

Professor Louis A. Bauer of Carnegie Institute, Washington, D. C.:

That telegram to his wife is not very definite, and I think Dr. Cook can hit the Pole. He is the manner of man who would use the word "no-could" for being "she."

Anthony Fiala, Arctic explorer:

"Dr. Cook says he has discovered land in the Far North. If the land is there others will find it and verify his story."

Charles F. Buffum of Somerville:

"Dr. Cook's statement must be made its page to fate Pole may be accepted as true, for the man is absolutely reliable."

Lieutenant E. H. Shackelton, Antarctic explorer:

"No one has a right to be skeptical."

Lieutenant John N. Truden, Arctic explorer:

"He must have had to make seventeen miles a day for thirty-five days, but from what I have read of his account I believe he did it."

Dillon Wallace, explorer:

"Peary undoubtedly would have accomplished what Dr. Cook has done if he had been better acquainted with the dangerous conditions in the frozen sea. Dr. Cook took advantage of Peary's failure."

Dr. L. O. Wolfe, surgeon with Peary:

"Dr. Cook's description of polar experiditions by using part of route Peary had been working on."

TWICE JILTED GIRL SWALLOWS ACID

NEW YORK, Sept. 3.—With her wedding trousseau spread on her bed beside her, Nettie Krimmel, a pretty Harlem girl, was found unconscious in her room by her mother at her home, 238 Metropolitan avenue, to-day. She had taken poison after she received a letter from her lover, Benjamin R. Bunschuft, who lived in the neighborhood, and who went to Boston several days ago. From there he sent a postal card, which she received yesterday, the date set for their wedding. It read:

"Don't you care. Nettie; we are friends yet. Why don't you come to Boston?"

It was signed "Boston Baked Beans."

Early this morning the girl took a dose of carbolic acid. She was rushed to a hospital, where it is believed her life will be saved.

7,000 IDLE OVENS RAISE COKE PRICE

UNIONTOWN, Pa., Sept. 3.—Seven thousand coke ovens are idle and there is a scarcity from coke operators because of a shortage of labor, with price of coke the highest in many years. One cause of the shortage is the number of foreigners who left the coke fields for Europe in the Fall and Winter months. Another cause assigned by the Independent Coke Producers' Association is intemperance, the allegation being made that Monday is the busiest day for foreign workmen render many of them unfit for more than two or three days' work a week.

SHOT IN CROWDED STREET

DES MOINES, Sept. 2.—Thomas Fitzgerald, a young man of this city, was fatally shot to-day on a crowded street corner by R. F. Collins, a bellhopper. Fitzgerald started over an alleged insult offered a woman by Collins which Fitzgerald resented. Collins has not been captured.

John L. Bradley (capitalist, who backed Dr. Cook.

FENCE KILLS BOY.

HAVERHILL, Sept. 2. — Earl Murray, the thirteen-year-old son of Mr. and Mrs. William P. Murray of No. 214 Kenoza avenue, died at the Hale Hospital to-day from the injuries sustained in the collapse of a fence upon which he and several companions were playing yesterday.

THE NORTH POLE HIGH BALL; FINE FOR FROSTBITE

Matty, the intrepid explorer at the Arch Inn, to-day discovered the following new drink. He has solar observations and other scientific data to prove indubitably that he saw it first. Its name and recipe are:

THE NORTH POLE HIGHBALL.

Take one tall glass of walrus hide.
Pour in gently one-half pint of hot tea.
Dissolve in this one large lump of tallow.
Flavor with desiccated Esquimaux dog meat.
Drink in standing gulps, facing South all the time.

This drink is warranted to make a man forget the worst case of frostbite.

CHARGE SEDERQUIST WITH CONVERSION

WOLFBORO, N. H., Sept. 33.—Arthur Sederquist of the bankrupt brokerage firm of Sederquist, Barry & Co., who was arrested here, charged with the conversion of money intrusted to him by H. S. Gregor, of Manchester, N. H., for the purpose of buying stock, has been released on bail. The bail is for $1,500.

NEW WORLD CLASSIC SONG FREE—"You'll Never Miss the Water Till the Well Runs Dry." Free, words and music, with the SUNDAY AMERICAN.

TAXICAB STOLEN IN PARK SQUARE

Fred Collins, a taxicab chauffeur, reported to the police of Division 4 that he left his automobile standing in Park square while he went into a house for a few minutes and when he returned the taxicab was gone. It is supposed that one or more young men passing and seeing the car without an attendant journeyed to and rode off. The car is numbered 18703.

FIGHT FLAMES AT FAIR.

BARNSTABLE, Sept. 3.—Several hundred men who were attending the last day of the Barnstable fair turned out to help fight a forest fire discovered in the woods between here and Yarmouth. A number of houses were in danger. The fire was gotten under control after a few hours.

You see the AMERICAN everywhere—in the homes, clubs, restaurants, hotels, cars and stands.

To the Citizens of

ALLSTON **CHELSEA**
BRIGHTON **NEWTON**
BROOKLINE **WALTHAM**
WATERTOWN

THE EDISON ELECTRIC ILLUMINATING COMPANY OF BOSTON has purchased the electric properties of the various Gas Companies doing business in the above cities and towns, and

NOTICE is hereby given that on and after September 1st, 1909, all the advantages and privileges heretofore afforded existing customers of the Edison Company will be given to its customers in the new territory, including

EDISON RATES FOR ELECTRICITY.
COMPLETE FREE INSTALLATION OF STANDARD CARBON LAMPS FOR EVERY NEW CUSTOMER.
FREE DELIVERIES AND RENEWALS OF SUCH LAMPS ON REGULAR TRIPS OF THE COMPANY'S LAMP WAGONS.

The Edison Electric Illuminating Company of Boston
By CHARLES L. EDGAR, President.

GENERAL OFFICES: 39 Boylston Street, Boston, Mass.
Telephone Oxford 3300.

Sept. 7, 1909.

United States Tires

Are the best tires made. Their reputation is established. Their quality is guaranteed. Their price is reasonable. Their service is satisfactory. Their sale is increasing. Their manufacturers are prosperous. Their dealers are happy. Their users are pleased. Their agents are busy. Their factories are working overtime. Their stock is low. Their orders are piling up. Their future is assured. Their name is a household word. Their fame is world-wide. Their goodness is unquestioned. Their equal is unknown. Their superior is unheard of. Their price is right. Their terms are easy. Their guarantee is backed by millions of dollars. Their mileage is unlimited. Their value is unsurpassed. Their popularity is unbounded. Their sale is enormous. Their profits are large. Their dividends are regular. Their stockholders are rich. Their agents are prosperous. Their dealers are happy. Their users are pleased

ARMOURS FED COOK ON TRIP TO THE POLE

All the world is asking how Dr. Cook accomplished the modern miracle of planting Old Glory on the top of the world, what made possible his titanic feat of travelling over ice hummocks with the thermometer at 85 degrees below zero at the almost incredulous rate of 17 miles a day for thirty-five days.

Armour & Company, the great Chicago packers, to-day furnish the answer. A specially condensed food product with which they equipped Dr. Cook's expedition made his success possible. Side by side with the Stars and Stripes nailed to the North Pole their announcement tells the world that American business genius made it possible to put the flag there. American business and Old Glory went to the pole together.

Joseph F. Twombly, representing Armour & Company in Boston, and Davis Brothers at Gloucester co-operated in fitting Dr. Cook's sealer with secret provisions.

Cook carried sixteen different sorts of canned meats, and these were cached along his route as he went North.

When he finally got to the apparent limit of human endurance and it was impossible to attempt to carry bulky provisions further, he made his final dash, carrying nothing but a few ounces of pemmican—a man may travel on a pemmican of nine for a week even in the Arctic. His two Esquimaux boys also carried the food which was taken for the dogs. It did the job. Armour & Co. claim that pemmican made the Pole possible.

Mr. Twombly said to-day that the same food was purchased by Peary, Wellman, Baldwin, Zeigler and others, but was not given to Dr. Cook in an improved form. He took a ton of it. A ton is equivalent to ten tons of beef in bulk. Pemmican is made of the choicest beef, thoroughly trimmed and with all sinews taken out. It is dried, ground into powder and mixed with choicest beef suet, seeded raisins and currants. Then it is seasoned with salt, pepper and sugar. It is made into bricks much the size of an ordinary building brick, quite as hard and about as heavy.

Dr. Cook also carried grains and meats which were especially cured for him in a carefully prepared smoke for three weeks. All along the trail that Dr. Cook travelled he has left unmistakable evidence of his journey in the discarded cans of Armour & Company, and men who follow on his footsteps will find American enterprise in this way blazed from Upernavik to the Pole itself.

MYSTERIOUS MUMMY WINS WAR carried on for 3,000 years. Read what it is, why it fought and how it won in the SUNDAY AMERICAN.

CATHOLIC RESIDENTS REUNITED AT HULL

The annual reunion of the Catholic residents of Hull will be held this evening at the Hotel Pemberton. The proceeds will be applied to the reduction of debt on the Church of St. Mary's of the Bay, which is the parish church at which the Summer residents at Hull worship in the season, and of which the Rev. Peter F. McCall is pastor.

The program of the evening will include whist, dancing and a concert.

BANGOR SCHOONER IN DISTRESS, ASKS HELP

PENSACOLA, Sept. 3.—The British steamer Everlida has reported at the customs house that she passed the American schooner, Henry Crosby of Bangor, Me., about 200 miles southeast of Cape San Antonio. The schooner had been dismantled in a hurricane and asked to be towed to some port, as all her supplies had become exhausted. The steamer could not tow the schooner.

PRETTY GIRLS PLAN TRADE UNION OUTING

Boston and Norwood's pretty girl trade union bookbinders will be seen at their best to-morrow, when the joint outing of the unions of that craft takes place at Rose Point. Every girl member of the unions has notified Business Agent Joseph McManus that she intends to be present.

The outing includes a trip on the boat to Rose Point, dinner at the Rose Point House, dancing and admission to about fifteen different amusements.

New Photo of Pretty Boston Girl Artist Earle's New "Mental Mate"

Miss Gertrude Dunn.

INTERVALE, N. H., Sept. 3.—"You must know my position. I have been living here quietly all Summer, and am trying to forget the cruel world and regain my shattered heart. I am in no position to talk. My brother will see you."

Mrs. Julia Kuttner Earle, the second wife of Ferdinand Pinney Earle, who has gone abroad with his new "mental mate," Gertrude Belle Dunn, of Boston, was found to-day by a BOSTON AMERICAN correspondent in this secluded, but beautiful resort, where she has been living under her maiden name all Summer.

The above words, spoken calmly, but in a tone of deep sadness, comprised all she would say regarding her husband's latest quest for his "soul's true mate."

6TH KELLEHER BODY EXHUMED FOR AUTOPSY

Continued from First Page.

Professor Whitney of Harvard college for examination.

The first body exhumed was that of Catherine M. Kelleher, the twelve-year-old daughter of Mrs. Kelleher. She died July 25, 1908, at No. 7 Durham street, Somerville, from supposed stomach poisoning. Arsenic was found in the child's stomach. This was in January. Mrs. Kelleher was in the Cambridge Jail then charged with arson.

During the following weeks the bodies of the two other children and the sister-in-law were exhumed from Lot Arlington Cemetery.

Autopsies were performed on all of the bodies by Medical Examiner William H. Wesson of Cambridge. He sent the contents of the four stomachs to Professor William P. Whitney of the Harvard Medical school for examination, and on February 10 last the latter reported to Dr. Wesson that he had found arsenic in the stomachs. Upon this evidence Mrs. Kelleher was indicted by the Middlesex County Grand Jury and later held for the murder of the four persons.

District Attorney Higgins, when asked about the disinterment of the bodies, said: "We are acting on the advice of the ladies to-day. I did this after having gone over the case thoroughly, coming to the conclusion that in a case of this character the bodies would be better taken from."

The District Attorney did not say if any of it was inferred from his remark that he expected to find poison in the viscera of the body of Mrs. Kelleher's husband as in the bodies of the body of her sister-in-law and children. The grand jury meets on Tuesday, and it is expected that if the new evidence is available in that time it will be presented to that body.

Mrs. Kelleher is in the East Cambridge prison and she has not been told about the important new move in the case.

WOMEN CLAD IN FURS ON BALLOON TRIP

NORTH EASTON, Sept. 3.—After a seven hour trip through the air, covering a distance of one hundred and thirty-five miles, four New York society women, who made an ascension from North Adams at sunrise to-day in the balloon New York, with N. H. Arnold as pilot, landed here shortly after 11 o'clock to-day.

From the telegraph station they sent a message to North Adams which read:

"Had a fine trip, covered one hundred and thirty-five miles; descended easily."

They were Mrs. Thomas Hastings, daughter of E. D. Rundell, a noted whip and the president of the Four-in-Hand Club of New York; Miss Gertrude Lee, brother-in-law, Clifford L. Harmon, and Mrs. Walter F. Maynard, daughter of Braxton Ives, the New York banker.

The party, wrapped in heavy furs, went up over the fog grounds at an altitude of 7,000 feet. Nearing the Hoosac Mountains they dropped sand and shot up to a greater height. When last seen they were sailing majestically.

At Pittsburg to-day Charles J. Glidden and two passengers made flights in the balloon Massachusetts. Mr. Glidden sought to make new records for height, trying for an altitude of three miles.

LEAVES 33 CHILDREN.

INDIANA, Pa., Sept. 3.—Thirty-eight children mourn the death of their father, John W. Mintz, aged 76 years, who died here to-day at the county home here, where he had been an inmate for several years. The deceased married four times. A widow survives him.

SHOCKING CONFESSIONS will be told in the SUNDAY AMERICAN'S installment of the "Diary of a Faithless Husband." It ends Sunday.

ETNA CAPTAIN DENIES SPYING ON OUR FLEET

BALTIMORE, Sept. 3.—Charged with violating naval etiquette by lingering near the United States fleet at target practice off Cape Henry, Captain Baggio, commander of the Italian training ship Etna, now at anchor at Baltimore Harbor, makes the assertion that had the Americans not been so tardy in answering his salute there would have been no necessity for him to extend almost to the breaking point the international courtesy that obliges a ship saluting to remain in the vicinity while the other craft is given an opportunity to make the return salute.

The episode grew due to the intimation that the foreigners spied on the Americans.

The indignant Italian sent word he has been given publication, and I am surprised as well," he said to-day. "Early Sunday morning the first of the American ships were sighted. Recalls already had without changing our course we steamed toward them. As we neared the first ship in the line we gave the customary salute, but at the same time we did not know whether the ships were friendly or not. Later when we found that they were not we were late for us to change our course and we kept on, passing ship after ship.

"In the meantime our salute had not been answered, and we closed down pressure to full speed ahead and the fairly last ship in the line answered. It was too late to answer and go around.

"Under reduced speed we passed with the ships, but not a gun was fired. Then we found ourselves off the flagship of Admiral Schroeder, the last ship of the line. We were placed in the predicament of either stopping or not saluting for the second time. Courtesy demands the latter course, and we have waited a second time for the gun we are fired. This was at once accepted not only as a return of the courtesy, but all that was expected or wanted, and we continued on our way to Cape May, giving the matter no further thought.

CLYDE FITCH UNDER KNIFE; CRITICALLY ILL

CHALONS SUR MARNE, France, Sept. 3.—Clyde Fitch, the American playwright, is in a serious condition. He was suddenly stricken with an acute case of appendicitis while traveling from Germany in an automobile. Upon arriving here he was removed hastily to a private hospital and underwent an operation.

Dr. Aligner, who performed the operation, would not express an opinion to-day regarding Mr. Fitch, but it is understood that the patient's condition is critical.

More AMERICANS are read in the homes in Boston than any other paper.

TWO MILKMEN FINED.

Two South Boston milkmen were fined $25 each by Judge Logan of the District Court to-day for not keeping the milk on their wagons at the legal temperature, 50 degrees or below.

They were William H. Wellington of No. 156 Athens street, driver, and Thomas J. Whiting & Son, and Thomas J. Devine of No. 50 Parkhurst avenue, Dorchester, a driver for the Elm Farm Milk Company. Both appealed and were held in $200.

Business Notice.

CASTORIA

For Infants and Children.

The Kind You Have Always Bought

Bears the Signature of Chas. H. Fletcher

Last of Those $1 $1.50 Shirts 69c

Winding up this much talked about sale with values you can't duplicate under 1.00 and 1.50 Coat or regular.

50c Fall Neckwear 24c

Special picking of regular 50c qualities of silk in square shapes, new colorings

Double Legal Stamps Until Noon Every Day

"Your Money Back If You Want It."

WOLF'S

"MY CLOTHIER"

Hanover and Portland Streets

Special Lot of $1.00 Waists 69c

A maker closed out 600 waists to us at a low figure. The newest sort in tan and bobbin lace or 3/4 sleeves.

Waists Worth $1.69 98c

Lawn or batiste trimmed with Val. lace or embroidery, long or 3/4 sleeves; tucked back.

After Stock Taking

There's no guesswork now—stock taking has shown us just where we stand. Our Red Tag Sale left little to get rid of. But the few odds and ends remaining are shown no mercy. The new price marks on them will bring them to a speedy finish.

Some of the goods will be Red Tagged—others will not. Some new fall goods will be found underpriced—all summer stuff has been put below cost in order to make riddance absolutely sure. No better opportunity exists for supplying your Labor Day needs. You not only buy at cut prices, but get Legal Stamps besides.

Men's $8.50 Suits

Last Chance to Buy at This Low Price

$5 It's far-sighted economy to buy one of these suits at the price. It will stand you for several weeks to come and then you'll have it to finish out next spring and summer with. Each suit matches up with the best $8.50 suits we have ever come across. While we may not be able to fit you out in your size in any one particular style, we have styles and patterns enough in which you can be fitted. $5

For $10.00 Suits You Pay $6.75

For $12.00 Suits You Pay $7.50

For $15.00 Suits You Pay $9.97

Big Sale of Boys' School Suits

These suits have been taken right out of our new fall stocks and have been marked down specially for this sale. Mothers who have their boys to outfit will find values that will prove a very glad surprise to them.

$3.00 Cheviot Suits 1.97

200 strongly built school suits that have no equal under $3.00 outside of this store. Made from heavy striped cheviots in the newest double breasted coat styles, with latest knicker pants in three of newest fall colors.

$4.00 Fall Suits at	$5.00 Fall Suits at	$6.50 Fall Suits at
2.97	3.97	4.97

Odds and Ends of $15-$18 Suits

9.63

Serges, panamas, broadcloths—not all sizes of any one style but a good many different styles. Mostly one or two of a kind in the plain tailored effects with button trimmings.

$12 Volle Skirts at 7.96

Odd lot of new heavy black voile skirts, with a silk drop trimmed with 5 bands taffeta and taffeta-covered buttons.

Boys' School Shoes

Boys' 1.50 Shoes	Boys' 2.00 Shoes
Little boys' patent leather and velour calf oxfords we don't want to carry over. 8 to 12½. 92c	Fine box calf, with wide toes and square heels. Made of solid leather throughout. 2 to 5½. 1.50

Redeem Your Legal Stamp Books at Wolf's

Beware of Imitations.

Cheap Substitutes and "Just As Good As."

Unscrupulous dealers, mindful only of profit and caring nothing for the health of their patrons, are offering for sale low-grade, impure whiskey, which they tell you is as "good as Duffy's."

It is a cheap connection and fraud, intended to deceive the people. Of course, when a remedy has been before the public so long, has been prescribed and used by the best doctors and in all the great government hospitals, and has carried the blessing of health into so many thousands of homes as Duffy's Pure Malt Whiskey has, imitations are bound to arise. *But they can imitate the bottle and label only—no one can imitate the contents.*

Duffy's Pure Malt Whiskey is an absolutely pure distillation of malted grain; great care being used to have every kernel thoroughly malted, thus producing a liquid food, requiring no digestion, in the form of a medicinal whiskey, which is one of the most effective tonic stimulants and invigorators known to science; its palatability and freedom from injurious substances render it so that it can be retained by the most sensitive stomach.

BEWARE OF FRAUDS!

Any firm that will sell imitation or substitution goods will sell impure goods. The firm that is dishonest in one thing would not hesitate to be dishonest in another. Whenever you see imitation and substitution goods offered for sale by a firm, beware of anything and everything put up by that firm. You endanger your own life and the lives of your family and friends by dealing with them.

Duffy's Pure Malt Whiskey

is sold in sealed bottles only—never in bulk. A facsimile of the genuine label is printed here, so that you may easily recognize it. It is our own patented bottle—round, amber colored, and with the name "Duffy Malt Whiskey Company" blown in the glass. The trade-mark—the Old Chemist's head—is on the label, and over the cork there is an engraved paper seal. Be certain this seal is not broken.

It is the only whiskey recognized by doctors everywhere as a family medicine. At all druggists, grocers, dealers, or direct, $1 a bottle.

Write Medical Department. The Duffy Malt Whiskey Company, Rochester, N. Y., for free illustrated booklet and free advice.

OPEN BATTLE ON $1,000,000 NOBLE WILL

TAUNTON, Sept. 3.—A contest to break the $1,000,000 will of Elizabeth F. Noble of Mansfield by heirs-at-law living in California was precipitated to-day when a hearing was begun before Judge William E. Fuller in the Bristol Probate Court on the petition of heirs for the appointment of a third special administrator. By the will practically all of the $1,000,000 estate is left to churches and charity.

At a recent session of the court Robert H. Moore of New York and Charles C. Haggerty of Mansfield, who were named as executors in the will, were appointed special administrators to take charge of the estate, pending a settlement of the case.

To-day the contestants of the will asked that a third administrator be appointed from among the legatees, as it is alleged that the present administrators would not permit a free inspection of the papers of the estate.

Court Suggests Conference.

Attorney Andrew Jennings of Fall River appeared for the heirs, opposing the appointment of a third administrator. Clarence J. Shearn of New York appeared for one of the contestants, Mrs. Johnson.

"As special administrators have already been appointed, I doubt my jurisdiction," said Judge Fuller. "The matter could be brought before me on a question of removing the present administrators or a question of increasing their bond."

Judge Fuller then suggested that all of the parties confer and agree that the heirs might have access to all of the papers.

Mrs. Noble died last April in her Mansfield home at the age of ninety-four. She left an estate which was then estimated to be worth $850,000. Most of the estate was bequeathed to charitable and philanthropic organizations in Massachusetts. Since then several wills have been uncovered in New York, and a codicil has been found. Now it is estimated that the estate is worth $1,000,000.

Large Sums for Charity.

Several of Mrs. Noble's relatives in various parts of the country are contesting the will on the ground that she was mentally incompetent when the document was drafted. The will is dated Dec. 7, 1901, when Mrs. Noble was in her eighty-sixth year.

Mrs. Noble left no children. Her husband, a wealthy New York coal merchant, died forty years ago. For twenty years before her death Mrs. Noble lived in her Mansfield mansion with a maid.

RED SOX HURRY HOME TO PLAY YANKS TO-MORROW

BOSTON AMERICAN SPORTS

DOVES REST UP; TO BATTLE THE GIANTS NEXT

Mutt Lands a 7 to 1 Shot and Buys His Wife a New Sky-Piece — By Bud Fisher

OH, JOY! I'M ON MY FEET AGAIN, WON 1/2, TILL BUY THE OLD LADY A SKYPIECE AND SQUARE MYSELF
WILLIKERS
THIS ONE RUNS FOR THE END BOOK, SHOW ME SOMPIN' ELSE
THAT STYLE IS CALLED THE "PRINCESS CHIC"
THIS CHEESE WOULD BE ALL RIGHT IF IT HAD EYE HOLES IN IT
WE CALL THAT THE "BURGOMOSS"
NOT BAD, BUT WHERE'S THE REST OF IT?
THAT'S THE "DR. COOK"
OH, THIS IS THE REAL NOSE. I'LL TAKE THIS BIRD
THAT STYLE IS CALLED THE "MISS ALERT"
HUH? MISS ALERT?
HEY! THE MONEY
FORTY EIGHT ON MISS ALERT TO WIN!

KETCHEL SAYS HE'LL BE A BIG CHAMP SOON

CHICAGO, Sept. 2.—Carrying enough confidence to lick half a dozen Langfords and Johnsons if confidence is all the necessary essential to the job, a suit case with his famous fighting trunks snugly tucked away in its capacious interior, and more flesh than a middleweight is supposed to carry, Stanley Ketchel was due in New York this morning to meet Sam Langford September 17.

Ketchel, gum-shoeing, suddenly appeared in this town for a few brief minutes on his way to the big town.

"I don't intend to make weight for Langford unless I have to," said the willing mauler from Grand Rapids. "I'll whip Langford just as sure as I am in Chicago, and as quickly as I get through with him I'll rush back to San Francisco and give Jack Johnson an artistic trimming in the ring. I'll be the heavyweight champion of the world just as sure as this is Friday.

"I'm almost ready to go in the ring with Sam Langford right now," declared Stanley. "I have been out in the mountains of California roughing it for several weeks and never felt better in my life.

While Ketchel was making his hurried entrance and exit from Chicago, Battling Nelson, lightweight champion and literary of Hegewisch, arrived in the city and at once placed himself in the hands of a physician. The Dane is suffering from a slight ailment, which his doctor says will yield to treatment in a few weeks and will permit his fighting in two months.

"I'll be able to fight anybody in two months," said the would-be Mayor of Hegewisch. "I am to take a good rest for a few weeks and as soon as my doctor gets me in condition for travel I shall leave for Yellowstone Park for a good rest. When I have regained my best condition the best of lightweights better be on the lookout, for I am going to fight them all, provided I can get proper inducements.

"All of these lightweights look alike to me. I guess this fellow Wolgast, who has been claiming he whipped me, does not feel so big since Tommy Murphy got through with him. He did not beat me in Los Angeles, but I must admit he made a good showing.

"I'll fight any lightweight as soon as I feel that I am at my best. I will consider a match with McFarland at his own terms of 133 pounds, three hours before the fight if he is still sick in his agreement when he once makes it. I don't want to fight Parks at any weight at which he is not strong. When I get through stopping Parks I don't want him to say that he was not at his best."

TEAMS MAY TOUR WORLD.

According to Manager Clarke of the Pirates, he has been approached to make a world's tour if the Pirates win the National pennant with the winner of the American flag. Sam Bernard is the financier of the scheme, so there be some comedy in it.

JOHNSON IS NEARLY PUT OUT IN BOUT

By W. W. NAUGHTON.

SAN FRANCISCO, Sept. 2. A straight left, sprung by one Dave Mills, disturbed Jack Johnson's equanimity quite some and brought the battle glint to his eye. It was in the second round of an open-air spar at Cockrell's, across the bay.

Johnson, who in the ordinary course of things can handle Mills as a cat toys with a mouse, was shuffling around, shocking Mills's head and just enough of his fighting talent to keep the crowd interested. Suddenly Mills ducked and his left glove shot out straight and true. It took Johnson on the mouth and disturbed his golden smile.

Johnson's eyes snapped. He crouched and looked more like a fighter than he has done at any time since he began training. He feinted and then stepped in briskly. Tearing uppercuts were Mills' portion until Timekeeper Lirio warned Johnson to "cut out the rough stuff."

The effect of that goad on the mouth was with Johnson during the remainder of the four rounds. His footwork was lively and he drew away from the other man's swings in the nick of time once or twice. He wafted stane-like Mills attacks and he disarranged his opponents with left hooks that were delivered with words of quickness.

Kaufman sparred four rounds with heavyweight Lew Taylor of Oakland to-day and in addition went on the road and put in a full hour in Miller's gym.

YOUNG ERNE WINS OVER KID LOCKE

PHILADELPHIA, Sept. 3.—Young Erne of Gray's Ferry marked his return to the ring in this city by defeating Kid Locke in the windup at the Broadway A. Erne had a hard punch which landed very often on Locke's stomach.

Both men fought carefully in the first round. Erne using a left jab and Locke a left swing. Erne displayed some of his former speed in the second round and caught at will on Locke's head and stomach. Locke rushed "Yi Yi" several times in the third and landed several stiff punches. These did not seem to worry Erne, as he jabbed Locke in the face, drawing blood from the latter's nose. Erne had a fast pace in the fourth round and chased Locke all over the ring. He continued his fast work in the fifth and sixth rounds, feinting his opponent out and landing at will.

Nothing succeeds like circulation. The AMERICAN has quantity and quality.

Standing of the Clubs in Six Leagues

AMERICAN LEAGUE.

HOW THE CLUBS STAND.

	W.	L.	P.C.		W.	L.	P.C.
Detroit	79	49	.617	Cleveland	65	62	.512
Philadelphia	78	49	.614	New York	57	67	.451
BOSTON	77	52	.597	St. Louis	51	69	.425
Chicago	62	66	.484	Washington	33	89	.270

TO-DAY'S GAMES.

Philadelphia at Washington.
St. Louis at Chicago.
Detroit at Cleveland.

YESTERDAY'S GAMES.

	R.	H.	E.
Red Sox	0	0	0 1 0 2 2 0 — 5	10	3
Browns	1	4	0 0 2 1 0 2 x — 7	2	0

Batteries—Collins, Pape, Donahue; Willett and Stanage.

	R.	H.	E.
St. Louis	3	0	0 0 0 0 0 0 0 — 3	11	1
Chicago	3	0	0 1 1 0 1 0 x — 6	9	0

Batteries—Bailey, Graham, Unger; Smith and Owens.

FIRST GAME.

	R.	H.	E.
New York	0	2	0 1 1 0 2 0 0 — 6	10	2
Cleveland	0	0	0 0 0 1 0 0 0 — 1	9	1

Batteries—Hughes and Sweeney; Berger and Bemis.

SECOND GAME.

	R.	H.	E.
New York	1	0	0 0 0 0 0 0 0 0 1
Cleveland	0	0	0 0 0 0 0 1 0 1 2

Batteries—Warhop and Klahon; Upp and Easterly.

AMERICAN ASS'N.

HOW THE CLUBS STAND.

	W.	L.	P.C.		W.	L.	P.C.
Milwaukee	78	59	.569	Columbus	65	73	.471
Chicago	75	62	.547	Minneapolis	64	74	.464
Louisville	72	65	.526	Indianapolis	63	74	.462
St. Paul	67	70	.489	Kansas City	58	77	.430

YESTERDAY'S GAMES.

Toledo, 4; Indianapolis, 2.
Louisville, 9; Columbus, 6.
Milwaukee, 3; Kansas City, 2.

CONN. LEAGUE.

HOW THE CLUBS STAND.

	W.	L.	P.C.		W.	L.	P.C.
Hartford	76	41	.650	Springfield	52	58	.473
Holyoke	66	48	.579	New Haven	54	61	.469
Bridgeport	59	54	.522	Northampton	51	64	.443
Waterbury	60	54	.551	Bridgeport	49	74	.354

TO-DAY'S GAMES.

Springfield at Bridgeport.
Holyoke at Waterbury.
Northampton at New Britain.
New Haven at Hartford.

YESTERDAY'S GAMES.

At Springfield—Springfield 8, Holyoke 3 (first game); Springfield 4, Holyoke 1 (second game, called, darkness).
At New Britain—Hartford 4, Northampton 3.
At New Haven—New Britain 2, New Haven 1.
At Waterbury—Waterbury 11, Bridgeport 4.

NATIONAL LEAGUE.

HOW THE CLUBS STAND.

	W.	L.	P.C.		W.	L.	P.C.
Pittsburg	87	53	.621	Philadelphia	67	66	.473
Chicago	80	59	.576	St. Louis	66	71	.367
New York	70	67	.511	Brooklyn	62	77	.353
Cincinnati	68	67	.504	BOSTON	58	87	.324

TO-DAY'S GAMES.

St. Louis at New York.
Cincinnati at Philadelphia.
Chicago at Brooklyn.

YESTERDAY'S GAMES.

FIRST GAME.

	R.	H.	E.
Pittsburg	0	0	0 0 0 0 0 0 0 — 0	5	0
Boston	0	0	0 1 0 0 0 0 x — 1	6	0

Batteries—Adams, Camnitz, Gibson; Curtis and Graham.

SECOND GAME.

	R.	H.	E.
Pittsburg	1	0	4 0 0 0 0 0 0 — 5	11	1
Boston	0	0	1 0 0 0 0 0 0 — 1	3	1

Batteries—Phillips, Camnitz; Cheney, Mattern and Shea.

FIRST GAME.

	R.	H.	E.
Cincinnati	1	0	0 1 0 4 0 5 0 — 11	13	1
Philadelphia	2	0	0 0 0 0 0 2 1 — 3	7	0

Batteries—Spade and Harte; Corridon and Dooin.

SECOND GAME.

	R.	H.	E.
New York	2	0	0 0 1 0 0 0 0 — 3	9	1
Philadelphia	1	0	0 0 0 0 0 1 x — 2	5	0

Batteries—Ames and Meyers; Seaton and Dooin.

	R.	H.	E.
Brooklyn	0	0	0 0 0 0 0 0 0 — 0	5	0
Chicago	0	0	0 0 0 0 0 0 1 x — 1	7	0

Batteries—Reulbach and Bergen; Richie, Pfeister and Archer.

	R.	H.	E.
St. Louis	0	0	0 0 2 0 0 0 0 — 2	7	1
Boston	0	0	0 0 0 2 0 0 0 — 2	4	1

Batteries—Beebe and Phelps; Maranville and Meyers.

EASTERN LEAGUE.

HOW THE CLUBS STAND.

	W.	L.	P.C.		W.	L.	P.C.
Rochester	77	49	.611	Buffalo	59	66	.472
Newark	69	54	.561	Montreal	59	70	.444
Providence	68	57	.544	Jersey City	54	70	.435
Toronto	60	59	.504	Baltimore	52	71	.423

TO-DAY'S GAMES.

Providence at Rochester.
Newark at Montreal.
Jersey City at Toronto.
Baltimore at Toronto.

YESTERDAY'S GAMES.

At Rochester—Providence 4, Rochester 1 (first game); Rochester 5, Rochester 0 (second game).
At Buffalo—Buffalo 7, Jersey City 5.
At Montreal—Newark 5, Montreal 0 (first game); Newark 4, Montreal 0 (second game).
At Toronto—Toronto 7, Baltimore 6.

N. E. LEAGUE.

HOW THE CLUBS STAND.

	W.	L.	P.C.		W.	L.	P.C.
Brockton	71	44	.617	Haverhill	60	59	.504
Worcester	71	46	.607	Pittsfield	48	69	.410
Lynn	67	48	.583	Lowell	40	75	.348
Fall River	67	49	.578	Lawrence	28	78	.264

TO-DAY'S GAMES.

Brockton at Worcester.
New Bedford at Lynn (2 games).
Fall River at Haverhill.
Lowell at Lawrence.

YESTERDAY'S GAMES.

FIRST GAME.

	R.	H.	E.
Lynn	0	0	1 1 0 0 2 0 0 — 4	9	1
Worcester	0	0	0 0 0 1 0 0 0 — 1	4	0

Batteries—Tucker and Dumm; Owens, Keady, McCune.

SECOND GAME.

	R.	H.	E.
Lynn	0	0	2 0 0 0 1 0 0 — 3	7	4
Worcester	1	2	0 0 0 0 0 0 0 — 3	6	0

Batteries—Abbott and Dunn; Anderson and McCune.

FIRST GAME.

	R.	H.	E.
Haverhill	0	0	0 1 0 1 0 2 — 3	9	1
New Bedford	0	0	0 0 0 0 0 0 0 — 0	4	0

Batteries—O'Toole and Tooney; Syfert and Ulrich.

SECOND GAME.

	R.	H.	E.
Haverhill	0	0	0 0 0 0 0 0 0 — 0	3	0
New Bedford	0	0	0 0 0 3 1 0 0 — 4	7	1

Batteries—Fried and Toomey; Griffith and O'Neil.

FIRST GAME.

	R.	H.	E.
Fall River	1	2	0 0 0 4 1 0 0 — 8	11	1
Lowell	2	0	1 0 0 2 3 2 x — 10	12	2

Batteries—Wood and Anderson; Labelle and Bagley.

SECOND GAME.

	R.	H.	E.
Lawrence	0	0	0 0 0 0 0 0 0 — 0	6	0
Brockton	0	0	2 0 4 0 1 0 — 7	12	1

Batteries—Warner and Mountain; Hall and Waters.

SECOND GAME.

	R.	H.	E.
Fall River	2	0	1 0 0 0 — 3	5	0
Lowell	0	0	0 0 0 0 0 — 0	4	2

Batteries—McInnis, Tyler and Heaton; Wentworth, Reiger and Lombert.

OFF DAY FOR DOVES; PLAY GIANTS NEXT

The Doves are resting from their labors, there being no game scheduled this afternoon. To-night the team leaves for New York where for four games they will be the guests of the Giants. They leave again to turn next Wednesday and open again with the Phillies for a brief stay.

Five of the players will be left behind, Ferguson, Dubuc, White, Beck and Siber being the stay at homes.

Well, we trounced those Pirates, and wailed them plenty for one game at least. What does it matter about that second game anyways. It wouldn't serve them as any good to win it and rout Pittsburg out. It never even gave it cats get to land the pennant.

The main thing is that we accomplished what we have been trying without avail to do all season—take one measly little game from Honus Wagner and his cohorts.

The win of the first session of the double-header was no fluke either. The Pittsburg men played all the ball they knew, but Harry Smith and his youngsters showed them a class of playing they have not been accustomed to even when playing with the top-notchers.

Cliff Curtis, the latest recruit to the Doves pitching staff was the bright and shining star, and he allowed the heavies swatters in the country to garner but one little bingles off his delivery. Tom Presbrey has unearthed a star of the first magnitude is the belief of every one of the fans of the Hub who attended the double performance.

In addition to this that kid infield—composed of Autrey, Shean, Coffey and Gerz—worked like veterans, and individually and collectively they performed like a bunch of pennant winners.

There is little question but that Presbrey has the nucleus of a first baseman for next season, and with a man like Harry Smith to lead them, there is every reason to believe that they will be fighting among the leaders.

LANCASTER WINS PENNANT.

LANCASTER, Penn., Sept. 3.—By defeating Reading the Lancaster team won the pennant in the Pittsburg Baseball league. The season ends on Labor Day.

BASEBALL RESULTS IN OTHER LEAGUES

SOUTHERN LEAGUE.

At Little Rock—Atlanta 2, Little Rock 1.
At Memphis—Nashville 4, Memphis 1.
No other games scheduled.

SOUTH ATLANTIC LEAGUE.

At Columbus—Columbus 12, Columbia 1.
At Savannah—Jacksonville 2, Savannah 0.
At Knoxville—Knoxville 4, Augusta 3.
At Chattanooga—Chattanooga 4, Macon 1.

A SUNDAY AMERICAN great advt. is often the road to fortune.

TOM JONES THE LINK IN TIGER TEAM

DETROIT, Sept. 2.—Said a friend to Manager Jennings to a friend to-day:

"You've got Tom Jones. Now what are his good qualities?"

"Well," replied Hughie, "there is his congeniality of disposition, his consistency of playing, his willingness to sacrifice his own chances, opportunities for personal glory, for that of the team, and there is his constant desire to work in unison with the men who play on the same club. And these qualities I consider invaluable in a ball player."

Hughie was correct in what he said of Tom Jones. Nothing knew Jones long before the major leagues did. It was Hughie who sold Tom to St. Louis in 1903 for the sum of $1,500, and it was Hughie who suggested that Tom be brought to Detroit.

As a hitter Jones is no Rossman, nor by any means. He generally gets a healthy bit, though, and when it comes to controlling three and four men who have anything on him.

He is as game as any man that ever played, and has not been off the game since he broke his collar bone.

On the Detroit team Tom is the noisest kid. He holds better than Rossman, and there isn't a man who can get the ball to the plate any faster than Jones can. Rumors of a trade have always with him, and he has the confidence of everybody on the team—something which goes a great way.

ONE GOOD BET

That Holland Wine Co.

is selling goods to those people then and other those firm in New England.

including Pacific mail orders. With old Wines and Pure Whiskies

(impressive for Holland's Pure Grown tax, easy firm in Boston with Rochester on draught. 45c for Pt. Mens, Brand: All Purest Co. Boston, Established at ramps. Florida.

Choose the Nearer

47 Bolston Street or Arlen Square, corner of Devonshire Street, Boston, Mass.

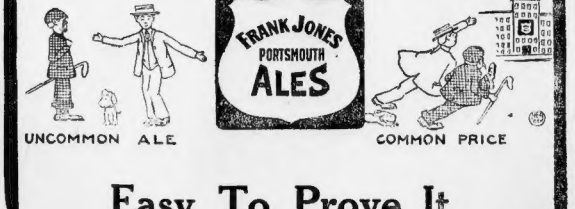

Easy To Prove It.

Don't judge Frank Jones by the price. It costs no more than common ale, but in purity, quality and flavor it positively has no equal. One glass will prove it.

Always ask for it by name At the Sign of the Shield **5c**

RED SOX HOMEWARD BOUND TO PLAY THE FINAL PENNANT GAMES

To-day the Red Sox are hurrying home from Detroit, glad to get away from Tigerland. After the visit with the Jennings crowd they have lost one thought uppermost in their minds. To hand out to the Tigers the same kind of hospitality that was served them the past three days and take every game.

What promised to be the greatest series on the Red Sox trip, the windup with the Tigers was a dismal disappointment so far as the Red Sox were concerned. There were three hard fights on the card, but the Tigers, spurred on by Chief Jennings and the infusion of new talent, played the kind of ball that made them champions.

Luck's comes did not favor that break even on the trip, a satisfactory result on a western invasion, battling with the clubs that consider they have a look in for the highest positions, in spite of the overthrow by the Tigers the Red Sox will get one of the widest oration ever recorded in a Boston team when it lines up on the Rock Bay ball ground to-morrow with the Highlanders.

The team is yet a championship possibility. That is conceded by the best of judges, the two important factors on which the prospects depend being the condition of the men on the home stretch and the luck the odd games to be played at the tail end of the season on the home grounds.

One of the strongest signs that the players are cooperating with one another to bring about the best results was the action of Harry Niles and Heinie Wagner who went into the game yesterday though crippled and would have been excused for the day considering their injuries, but they stuck by the ship and that's the kind of stuff which will make the Athletics and the Tigers have many sleepless nights thinking of what they must deal with before the lonting is nailed.

The Red Sox are not so far away now, seven and a half games in the rear of the Tigers, as to be counted out as a contender. It position is anything. The Tigers will have to maintain the swiftest gait they ever did to outstrip such steller teams as the Red Sox and Athletics and to carry the pennant West again.

To-morrow the return of the Speed Boys will be greeted with proper decorations. Then on Labor Day one of the biggest crowds on the September holiday will surely be in attendance.

After playing two games the Red Sox jump over to Washington to play at the Capital in a three game series, and finish up with a couple at Philadelphia with the Quakers.

Then September 13 will be the starting point of the Red Sox final stab for the pennant, as the Red Sox return home on that date to play consecutive till October 1, meeting all the Western clubs in a row.

KLING WILL STRIKE SNAG IN CHICAGO

CINCINNATI, Sept. 2.—Johnny Kling won't play with his team against Logan Squares in Chicago, as he planned. If President Charles Murphy of the Cubs can prevent him, that is. He quit after reading a newspaper story to the effect that Kling was going to take a team of semi-professional players to Chicago next week to play semi-professional ball in Chicago and vicinity. Murphy wrote Kling that if he attempted to play his team in Chicago a restraining order will be sought in court.

PIRATES LAND BROCKTON PITCHER

Ralph Cutting, a Maine boy, who for the last three years has starred for the Brockton team of the New England League, has been sold to the Pittsburg Pirates. Cutting is a southpaw and the youngest twirler in the league. He has everything that makes a fine pitcher and will join the Pittsburg team at the end of the New England League season.

All Acute and Chronic Diseases of the Young, Middle-aged or Old

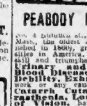

HEAL THYSELF

PEABODY MEDICAL INSTITUTE

are solutions also opposite Revere House, Boston, Mass., the oldest and best to this country (established in 1860), giving more thorough medical advice to sufferers than any other specialist in America, and using their exceptional skill and remedies in all CHRONIC DISEASES, including Blood, Skin and Kidney Complaints, Stricture, Rectal Diseases, Varicocele, Nervous Debility, Lost Manhood, Vital Weakness, Impotency, Sexual Vitality. Men consult us personally or by mail, as we cure at home. Consultation free. Medicines sent everywhere. Call or write. Office hours, 9 to 5 daily; Sundays, 10 to 1. Private entrance for ladies. Mail treatment. INSTITUTE recommended throughout the land for more than 40 years. Thousands of cases successfully treated. Reliable, prompt and strictly honorable. ADVICE FREE. Always gives plain statement of facts, and best method of treatment. Hrs. 9 to 8. Sundays 10 to 1.

DR. ROTHFUCHS

Grad. Harvard Medical School

Specialist in acute and chronic diseases of men and women. Call or write. Blood Poisons, Kidney Troubles, Urinary Diseases, Impotency, Rectal Diseases, Varicocele, Nervous Debility, Private Diseases, etc. PAY NOT WHEN CURED. No pain, no loss of time. Private hospital. 7 Park St., cor. Bowdoin Sq. Hrs. 9-4. Sun. 10-1. Closed Wed.

The highest-grade, lowest-priced clothing that bears the union label is Morse-made.

If It's at Morse's, It's Correct
If It's Correct, It's at Morse's

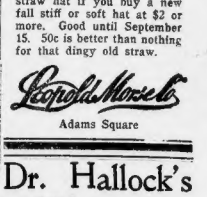

One more round!
300 Morse-made suits.
Fancy worsteds and cheviots.
Broken lots and odd sizes, but your size is here in one style or another.
All 1909 models.
Were $20, $25 and $30.

$14.50

We'll pay you 50c for your old straw hat if you buy a new fall stiff or soft hat at $2 or more. Good until September 15. 50c is better than nothing for that dingy old straw.

Leopold Morse & Co.
Adams Square

Dr. Hallock's

Famous Remedies
Cure to Stay Cured
All Diseases and Weaknesses of Young, Middle-aged and Old Men.

Expert specialists, oldest in years, largest in experience; acute and chronic diseases, weaknesses from whatever cause arising; nervous debility, exhausted vitality, melancholy, weak backs, blood poisons, kidney troubles, rectal diseases, piles, fistula, stricture, varicocele, etc., thoroughly and permanently cured. The only properly equipped office in Boston for the cure of chronic diseases. Consultation free. No loss of time. A written guarantee given to cure every case for a stipulated sum. Terms reasonable. Advice free. Our medical book should be read by every man. Sent sealed to any address. Hours: daily, 9 to 8; Sundays, 10 to 1.

DR. HALLOCK CO.,
114 Court St., Boston, Mass.

Office located 60 years at the same old stand, Court and Bloodgood streets, the oldest, most prominent and most reliable in the country, so city papers show and all residents know.

I CURE MEN. RELIABLE SPECIALIST

ALL DISEASES AND DISORDERS

I cure Urinary and Kidney Troubles, Nervous Debility, Blood Diseases, Rectal Diseases, Piles, Fistula, Skin Eruptions, Piles.

Expert Advice Free

Ordinary cure $5. No fee if I fail. Office hours, 9 to 8. Sundays, 9 to 1. Private entrance. Call or write for free book. No loss of time. A written guarantee to cure every case for a stipulated sum. Hrs. 9 to 8. Sun. 10-1. Private entrance.

DR. KILLORY, 914 Canal St., N. B.—Dr. Killory is Absolutely Reliable.

PHYSICIAN SPECIALIST SURGEON

15 years' experience; most reliable in Boston, no fictitious ad. suits to mislead or humbug you. Nervous Debility, Blood Diseases, Rectal Diseases, all diseases of men and women. Cure guaranteed. Consultation free. Hours 10 to 5. Cut this out.

BIG DAY FOR SONDER BOATS AT MARBLEHEAD

BOSTON AMERICAN SPORTS

JOHNSON WILL TOUR THE WORLD AFTER HIS FIGHTS

STRAIGHT DOPE
FOR SPORT FANS

IT HAPPENS EVERY DAY.

What's a pitcher going to do, Pete, when
the team is playing hunt?
Bess he got to do it all, Pete, hain't they
got to help him some?

Two men down and all is fine, the manager
boots the ball,
And to square himself with fans, Pete,
hands you a nasty call.

Up comes a dub who's always known to
pull hark from the plate,
And Mr. Boss, the bonehead, signs you,
"Put it over straight!"

The guy then lams it on the nose. It goes
as far as None,
An' when the smoke has cleared away two
men have piked round home.

An then a jay reporter goes and writes
It down for type
I'm such a green one in the box I never
will get ripe.

OLNEYVILLE READER—MANY thanks for them kind words. It's a relief to receive a letter of appreciation which does not have attached a boost of the writer's own game or a knock for the other fellow. You are safe in setting in the family plate and tapping the baby's bank that any thing you see in this column is straight dope as I see it. I may make a mistake once in a while, but you can let them write their own tickets on the fact that no one has a string on anything that I print.

KID McCOY IS BACK FROM PARIS and out with a strong knock against that sinful place. He says that the Dukes are the Counts over there are a cheap lot and that Paris is a poor place for anyone who is broke. I used to drill around with a bunch of Dukes and Counts before I reformed, usen't I, Kid, and I agree that they ain't much when it comes to loosening up. Why, I remember once I tried to make a touch, and—but what's the use of going into the borrowing details. I didn't get it. And, by the way, if any of you know a good one to be broke in, kindly send the address.

MANY OF YOU FRIENDS STRINGING along with Mutt these days? The old sport is coming into his own again and sharpshooting with great regularity. I reckon Black Nate at 7 to 1 is pretty bad, what? That's how Mutt dropped yesterday and he had the whole works down. He's in fine shooting up to 48 bucks now and he's liable to come home on the club cap again today. Better string along with him.

Straight Dope Editor:
Dear Sir—Is "Mutt & Co.," ever coming out in full form? If not, can I obtain all the back numbers? Has Mutt any scruples? I think he would make a great scalper from a tilted kitten and sell the hide of the same as a pup viper. But Mutt is all right, I suppose into the bargain of the old, cold, cruel world. Please note, Mr. Editor, that Mutt has coupons to burn and I don't grudge. If Mutt ever gets busy with a book on "Americans" it is the "Leading Horse Player" with me.
Yours truly, FERDINAND QUAIL.

Whether or not Mutt "will come out in book form" rests entirely with Mr. Bud Fisher, the talented artist who created him, and I do not know what he has in his mind. I do not believe you can get a complete set of back numbers, but what are coming out daily in the Evening American can now well worth saving and lots of people are doing it. As to Mutt's scruples, the only one I have ever discovered is against a chance to place a bet on the ponies. Did you ever want money for that purpose yourself, and want it pretty bad? If you did, you know how Mutt reasons it out, when he thinks he has doped out a line one or has a hunch.

CONSTANT READER.—THE FASTEST time ever made by a trotter is credited to Lou Dillon, who reeled off the mile behind a wind shield in 1:58½. Without the wind shield she made it in 2:01, which is also a record. The fastest mile made in a race belongs to Hamburg Belle, the mark being 2:01¼.

HERE IS A YOUNGSTER WHO knows what he wants and does not hesitate to ask for it. If this place is not conspicuous enough he can get it in display type by application at the business office.

Straight Dope, Boston American:
Will you kindly place the following in as conspicuous a place as possible in your paper. The Benona A. A. of Watertown, March 30th, will stage a game with a team to be organized by the Benona A. A. and the Hillside Jrs., open to such teams as the Marys of Charlestown, Roxbury Crescents and Tryons A. C. of Roxbury. Any Boss to see this is the BENONA AMERICAN. MANAGER.

Straight Dope, Boston American:
The Hillside Club of Roslindale challenge the White Sox of West Roxbury for a game of baseball if they know how to play it, if not, we can show them. We have tried repeatedly to arrange a game with the Sox, but they always back down after failing to secure by their small-time methods. We hope they will see this and write us.
Yours respectfully, WILLIAM UNDERWOOD,
Manager of Hillside Club.

Straight Dope, Boston American:
The Hillside Jrs. of Medford claim they won the game of August 28, on their pitcher, with the Juniors of Cambridge by the score of 4 to 3, and the Hillside Jrs. claim they won it 5 to 3, and the Hillside Jrs. asserted to the last of the plain when the Auburns made their 4th run. There was a man on third, and two out in the first of the ninth when the umpire at the bat let the ball roll towards first and beat the throw to first, he umpire called him safe, but the Hillsides kicked against the decision and would not play any more. They think we are a set of quitters, but we don't like to see a 15 to 12 record in basket ball. We would like to play a series of games with them, with the next game on our grounds, if they are not afraid.
JOHN DALY,
Manager of Auburns, 85 Pearl street, Cambridge, Mass.

Straight Dope, Boston American:
I would like to hear from some of these aspirants for the against championship of the state, namely the Barnacles of Natick, the Royals of Wakefield, Carnation of Stoneham, now held by Bradley, and the Dunbar of Roxbury, who have played all over the State this season, winning 19 out of 22 games played. Have open dates on September 19 or first Saturday in October. Address
L. E. BRODERICK,
Manager Notre Dame Champions, 23 Ruhla street, Roxbury.

Straight Dope, Boston American:
Am your ardent admirer. Wednesday's edition about the game between the Cantonese baseball team and the Boys' Club. All I know about the matter is that we played a game with Bunker Hill in Charlestown and we won by a score of 15 to 7. If Mr. Pipe, their manager, wants a game, we'd be glad to write to me instead of trying to get away with such a bluff as he gave you. Will be glad to date we have to book with him. Mr. Pipe says in a good letter that he thinks that he was a better ball player than I, and set me down for him for getting a new team. Yours respectfully,
L. L. JENKINS,
Manager Cantonese B. B. Team,
512 Meridian Street.

Straight Dope, Boston American:
Will you kindly tell me through your baseball betting average also the name and address of the party who he has corresponded and also his salary. Yours truly,
DANIEL (CROUCH) AHEARN,
16 Beach Street, Revere.

I'll try to hunt up the records for you, although it will take considerable research. What are you trying to do, Crouch, get Barry's old job?

DO ANY OF YOU FANS KNOW DANIEL H. Mullen? Joseph Mullen has asked the BOSTON AMERICAN to help him and his brother and sister to find their brother, Daniel H., who has been missing from home for eleven years. He is twenty-five years old, and his father was well known in baseball circles, having once been a prominent player of the game. His brother is now living at No. 6 Silsbee court, Lynn.

GOLF GOSSIP
NEWS OF THE LINKS

Two more different nine-hole golf courses than those of the Winchester and Brookton links could hardly be found. The former by nature the best spot for a course and with a few more holes that nature and clever work has given them, the club may well boast of having an ideal course. The Brockton club, however, has had to make the whole course itself, and it has done remarkably well. Although the turf is hard and dry, each year shows a marked improvement in the various holes.

Next Saturday the Myopia Hunt Club holds the eighth match of the year, but it had planned for the summer, inviting the players from Salem, Essex County and the Oakland Golf Club. The meeting this week will be foursomes, with the entries by pairs. It is reported that the meeting will be well attended and enjoyed by all.

An interesting four-ball match has been arranged by the Hickory Golf Club to be played over its course Wednesday, October 6th. The contestants will be two amateurs and two professionals, all of great renown. Walter Travis of Garden City with Tom Vardon of England as his partner will meet Charles Macdonald of Nassau Country Club, and Alec Smith, the professional at the Wykagyl Country Club.

Next Saturday the Worcester Golf Club will hold its annual team tournament. Many of the crack golfers who would participate are on their way to Chicago, but notwithstanding this loss, the tourney will attract a good field and many Boston players will go out to play the course.

TIGERS CLEANED UP.

The Tigers made a clean sweep of all the games played in Detroit on the first invasion of the clubs on the eastern slope. But now they will come east. Woo!

The Daily Bark
NORTH POLE EDITION

"I'M COOKED" SAID THE WORLD THAT NIGHT

LATEST POPULAR SONG ON NORTH POLE QUEEN GIVEN AWAY WITH NEXT SUNDAY'S ISSUE

TELEPHONE NUMBER HERE ROVER. ROVER. ROVER.

EDITED BY P. McINTYRE BUNK

ONE BONE PER COPY.

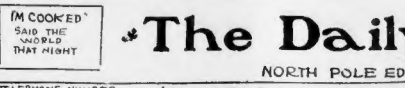

SIX SURVIVORS OF THE GREAT EXPEDITION

DR. COOK WAS WELL KNOWN IN BROOKLYN.

SPECIAL TO THE BARK FROM P. McINTYRE BUNK WHO LED THE PACK TO THE POLE.

HURRAY FOR THE DOG FAMILY. BOW WOW! WHO SAW THE POLE FIRST—WE DID—WHO PACKED THE FEED AND CARRIED COOKING DID—WHO MADE UP THE FEED—WE DID—WHO HAD TO EAT THE OTHER MUTTS—WE DID—WHOSE BONES LIE AROUND THE

POLE PICKED CLEAN—OUR BROTHERS' BONES COULD ELEPHANTS DO WHAT WE DID?—NEVER—WE

THE BROWN FAMILY WHICH WAS EATEN ON THE DAY OF THE DISCOVERY

ARE THE PEOPLE

BOW—WOW—WOW.

LONG LIVE THE SAUSAGE. AND THE FRANKFURTER.

COMMODORE STIN HAT HARRY ON THE POLE

GEE I WISH I HAD A CUSHION

GUS SCHROEDER WHO MIXED A COCKTAIL FOR THE DOG JUST BEFORE HE SAILED AWAY

SAMUEL PRUITT WELL-KNOWN CHICKEN FANCIER WHO POLISHED COOKS BOOTS THE LAST DAY HE WAS HERE

AND THEY SAY THAT THE MOST COMMON ANIMAL FOUND UP THERE IS THE ANGORA GOAT.

MA-A-A NANSEN? FIALA'S WELLMAN'S PEARY'S

MOTORS AND TEXAS CABS LIMITED TO 3 MILES PER HOUR

GOWEST YOUNG MAN GO WEST—CHIRPED HORACE GREELY BUT WHEN COOK HIT THE POLE THERE WAS NO WAY TO GO BUT SOUTH.

CHARLIE GILSEY THE LAUNDRYMAN WHO GAVE DR. COOK HIS FIRST DIME.

B-R-R-R

OH YOU RUBBER PLANT.
THE BROOKLYN BASEBALL TEAM IS IN A HOLE
THE BROOKLYN RAPID TRANSIT HAS NO SOUL
BUT THOUGH BROOKLYN MAY SEEM ROTTEN
YET IT SHOULD NOT BE FORGOTTEN
THAT IT TOOK A BROOKLYN MAN TO FIND THE POLE.
BY IKE ANDERSON
BROOKLYN'S FAVORITE SON.

I WENT HOME UNTIL MORNING THE NIGHT IS 6 MONTHS LONG.

OLD DOCTOR COOK WENT OUT AND TOOK A WALK ONE WINTERS DAY HE REACHED HIS GOAL AND FOUND THE POLE AND THEN HE CAME AWAY.

BROOKLYN'S HALL OF FAME
DR. COOK
SAILOR BURKE
CORSE PAYTON
LAURA JEAN LIBBEY

DELIGHTED

OTHER EXPLORERS

SAYS BOREHEAD BARRY:

"WELL SUPPOSE COOK DID DISCOVER THE POLE HE DIDN'T GET AWAY WITH ANYTHING DID HE."

OH GEE I'M MISTAKEN. THIS MUST BE PHILADELPHIA.

LONESOME IN SUNNY LONESOME

GIT OUT YOU PEST

OW!

WHEN THE DOG DID HIT THE POLE HE WAS STILL A BIT PUZZLED

WOULDN'T IT BE TOUGH IF THE OLD DOG FAILED TO TOUCH SECOND?

PUZZLE CONTEST
THE BARK OFFERS 12 SOUP BONES TO THE WINNER OF THIS CONTEST
WHAT WILL PEARY SAY WHEN HE GETS UP TO THE POLE AND FINDS IT GONE?

ON THE NORTH POLE LINKS "SAY CADDIE LIFT THAT FLAG OUT."

THE EXPLORER'S ANVIL CHORUS MEETS TOMORROW AT 10 FOR REHEARSAL.

TO LET—NICE COOL ROOM NO MOSQUITOES, QUIET NEIGHBORHOOD. SIX NAILS PER WEEK. ESQUIMAU JOE NO 2 ICEBERG ALLEY

I LOVE THE POLE BUT OH YOU HAM PILE.

HELLO CENTRAL!! GIMME THE NORTH POLE.

WHEN THE NEWS HIT AFRICA

MATTY TRAINS FOR WOLGAST

Matty Baldwin writes from Highland lake where he is training at Mike Dorgan's farm for his fight with Wolgast at the Armory A. A. next Tuesday night that he was never better in his life. He is backed up in this statement by Jack McCluskey who is making him toe the line in getting ready for this important battle which may mean the future making of Matty.

After working yesterday he scaled 125 pounds. He gets up in the morning at 5 o'clock every day. Has breakfast at 7:30 and goes on the road at 8:30 and does five miles. Then takes dinner at 12 o'clock noon. Then takes a nap till 3:30, and at 2 he takes a workout in the gym punches the bag for eight rounds then buries five rounds with Freddie Griffiths. After rompling it with the gloves he skips rope and this completes his routine work.

Baseball News and Notes

Joe Lake, the New York American pitcher, has been released to Montreal by same terms for the month of July to baseball. When a boy he was a British soldier for the Boers, saddle and became rainmaker of the game.

* * *

Charles O'Leary of Detroit is deeply cast down since the departure of his side kick, Schaefer, and it is likely the Chicago player will be traded to the Tigers.

* * *

Jack Dunn of Baltimore has expressed a desire for the services of Clarence Smith of Washington. This may block the deal to sell Smith to Minneapolis.

* * *

Pitchers McGuire and Barker and Third Baseman Lennox of Brooklyn have, will accompany Frank Bancroft's team to Cuba at the end of the season. Bancroft, known as "Granny," is the business manager of the Cincinnati Reds.

* * *

Garry Herrmann, president of the Cincinnati club, has formed a new interest from the boundaries of Montana. The season is seventeen years of age and is little more than three feet tall. He was a page in the Montana Senate.

* * *

John Gaspel, handling the Rochester team in the International League, is being mentioned as successor of Harry Lumley, as manager of the Brooklyn Trolley Dodgers.

* * *

Rube Waddell is creating over the hold he retains upon the American League fans in Philadelphia. On the day he last pitched against the Mack nine a crowd of 25,500 turned out to the grounds. Connie Mack declared that the receipts for attendance would have been less than 5,000. He had a claim for a commission on the extra 3,500, but hasn't collected yet.

* * *

It is reported that Manager McGraw gets out 11,000 cuts every time he looks at Marquard.

BATTING AVERAGES OF BOSTON BALL PLAYERS

AMERICAN.

	AB.	R.	BH.	2B.	3B.	HR.	AV.
Gessler	206	34	113	23	1	0	.377
Ford	411	84	129	22	9	0	.314
Carrigan	228	39	69	11	2	0	.303
Speaker	535	103	162	27	12	0	.303
Hall	209	41	101	14	7	0	.283
Wagner	453	74	128	17	9	0	.283
Warner	415	58	107	16	6	0	.258
Hooper	216	26	55	10	0	0	.255
Lake	11	1	2	0	0	0	.182
McConnell	354	52	88	8	7	0	.249
Wolter	169	28	42	4	2	0	.249
Niles	411	55	102	11	4	2	.248
Pearce	121	8	29	3	1	0	.240
Bonnie	127	8	27	3	1	1	.212
Engle	12	1	2	0	0	0	.167
Bedient	15	0	2	0	0	0	.133
Karger	15	0	2	0	0	0	.200
Hogan	7	0	1	0	0	0	.143
Arellanes	19	2	3	0	0	0	.158
Wood	7	0	1	0	0	0	.143
Madden	17	0	2	0	1	0	.153
Schlitzer	13	1	2	0	0	0	.154
Collins	13	2	0	0	0	0	.143
Mathes	5	0	0	0	0	0	.000

NATIONALS.

	AB.	R.	BH.	2B.	3B.	HR.	AV.
Dale	23	4	10	2	0	0	.435
Thomas	188	32	53	5	1	0	.282
Marquard	262	36	73	9	3	0	.279
Strunk	141	17	36	2	2	0	.255
Daubert	11	2	2	0	0	0	.182
Cravath	252	39	67	11	3	0	.266
Dooin	255	30	65	11	1	0	.255
Devore	190	22	46	7	2	0	.242
Becker	12	2	3	0	0	0	.250
Zimmerman	58	8	16	3	1	0	.276
Archer	88	9	19	3	1	0	.216
Ames	98	15	24	3	1	0	.245
Fletcher	262	27	68	7	2	1	.260
Doyle	247	28	63	7	1	0	.255
Smith	109	8	15	3	1	0	.137
Wilhelm	7	0	1	0	0	0	.143
Wiltse	25	4	11	0	0	0	.440
Mattern	5	0	1	0	0	0	.200
Crandall	5	0	1	0	0	0	.200
Ragon	5	0	1	0	0	0	.200
Mitchell	16	0	1	0	0	0	.063
Rucker	16	0	1	0	0	0	.063
Bliss	28	3	5	0	0	0	.179
Bardwell	0	0	0	0	0	0	.000

9 RACES ON CARD FOR LABOR DAY

The regatta and executive committees of the N. E. A. A. A. opened and passed on the entries for the Labor Day regatta at a meeting held at the new Union Boat Club.

Nine races in all filled and the prospect for a good day's sport is particularly encouraging. The regatta will start at 9 in the forenoon.

The philosophy of Brooklyn's trading bee is that it is better to have all the positions well covered than to have an added defense that alienates strong and weak in spots.

LIL ARTHA IS GOING TO TOUR THE WORLD IF—

By TAD.

NEW YORK, Sept. 3.—Lil Artha Johnson intends touring the world after his fights with Kaufmann and Ketchel our West. While resting after a bout with Young Peter Jackson, at his Emeryville quarters, the bonbon buddy of the heavyweights chirped in a happy way.

"I'm going to stay here in California until I finish the fights I have signed for, and after that I will box in New York, Boston and Philadelphia, meeting all comers. Of course, should Jeffries declare himself ready to fight then all my other matches will be off. Jeff first; he comes before all the others because he's the greatest card, and then the public wants to see him settle my hash. I'm not barring any one from a fight. After my trip East I intend looking on the other side, and will take on McVey in Paris and Langford in London, if the Wilson's Cafe will offer money enough.

"I'm in good fettle right now, my weight being 226 pounds, of course, it's more than I ever weighed in the ring before, but I'll get down to a nice figure before Sept. 9, when I meet Al Kaufman.

Kaufman, who is to meet Johnson, has been up to the mountains scrapping, but now is settled at Joe Miller's training quarters, where he is working with both Harry Foley and Jack Cordell. Eddie Smith, of Oakland, will be the man in the ring, and although no decision is to be given, it is said that Smith will settle all bets with his judgment.

Manager Ebbets, of the Dodgers should sign up Dr. Cook, who discovered the North Pole. The medico might discover a team for Brooklyn.

W. A. McGeehan, the Joaquin Miller of Frisco, scribbled the following across the parchment the other day. Sad and touching, eh?

SO LONG, JEFF.

Here he lies beneath the daisies
And the tall alfalfa trees.
Some declare he was a fighter,
Others claim he was a cheese.
Had he lived another hundred
Maybe he would really fight.
For he murmured as he shuffled,
"I will fight when I am right."
Who can tell what might have happened
If he didn't have to croak?
Drop a velvet brick in passing,
For he might have caused the smoke.
Yes, we heard his burning message—
Every morning, every night—
And we read it in the papers,
"I will fight when I am right."
Pause a day for silent prayer, Gentle Reader,
Lift your hat and stand in awe,
For he might have settled Johnson
With a wallop in the jaw!
See! On yonder hill he's resting,
Carved in letters big and bright,
Is the phrase he made immortal,
"I will fight when I am right."

Johnny Coulon has written Jim Coffroth offering to meet Monte Attell out there for the world's championship in October. He says he has been offered three fights here in the East, but will go West on a good offer. Monte Attell was champion of the world, but may take the title if it is offered.

Joe Wagner and Philly McGeever, sents the Eastern honors a week from Monday at the Bedford Club in Brooklyn.

GOLD WATCHES FOR WINNING ATHLETES

Many local athletes will go to Worcester next Wednesday night to compete in the athletic field games at the New England Fair on the Agricultural Society grounds. There will be gold and silver watches for first and second prizes and specially designed ribs for thirds.

There are eight events on the card, including 100-yard dash, 220-dard dash, 440-yard dash, 880-yard run, mile run, high jump, pole vault and team race.

CITY POINTS WANT GAMES.

Owing to cancellation, the City Points of South Boston are without a game for Saturday and Labor Day and will play any semi-professional club. Half fares given. T. Lane, telephone 21032 South Boston, between 7 and 8 p. m.

SIX BROTHERS

Get A "Six Little Tailor" On

Suit OR Overcoat $10 TO ORDER

Special—Tuxedo or Full Dress Suit to order $20.

We Are Ready For Fall

Our showing of Autumn fabrics surpasses all previous efforts. The cream of the best foreign and domestic woolen mills is represented; also a select assortment of handsome weaves and patterns originated by and confined exclusively to us.

Suit OR Overcoat $10 TO ORDER

Special—Tuxedo or Full Dress Suit to order $20.

For style fit and wear, our Suits cannot be equalled elsewhere under $30 to $40.

Compare our window exhibit with that of the various tailoring establishments in Boston. You will then understand why we have had 29 years of uninterrupted success.

SIX LITTLE TAILORS

ESTAB. 1880 — 109 STORES

Open Evenings 177-179 Washington Street Next to Ames Bldg.

Would you buy bottled ale without a label? Then why buy draught?

The Official Faucet puts the brewers squarely behind

Sterling Ale

Only fine goods make such care and cost worth while.

Let common faucets draw common ales. Take a tip yourself from the blue and white tap.

RUETER & COMPANY, Ale and Porter Brewers BOSTON

BOSTON AMERICANS DOUBLE

Life Talks With Death

By ELLA WHEELER WILCOX

Copyright, 1909, by American-Journal-Examiner

SAID Life to Death, "Methinks if
if I were you
I would not carry such an awesome face
To terrify the helpless human race.
And if, indeed, those wondrous tales be true
Of happiness beyond, and if I knew
About the boasted blessing of that place
I would not hide so miserly all trace
Of my vast knowledge, Death, if I were you.
But, like a glorious angel, I would lean
Above the pathway of each sorrowing soul,
Hope in my eyes and comfort in my breath,
And strong conviction in my radiant mien,
The while I whispered of that beauteous goal.
This would I do if I were you, O Death."

Said Death to Life, "If I were you, my friend,
I would not lure confiding souls each day
With fair, false smiles to enter on a way
So filled with pain and trouble to the end.
I would not tempt those whom I should defend.
Nor stand unmoved and see them go astray;
Nor would I force unwilling souls to stay,
Who longed for freedom, were I you, my friend.
But, like a tender mother, I would take
The weary world upon my sheltering breast
And wipe away its tears and soothe its strife.
I would fulfil my promises, and make
My children bless me as they sank to rest,
Where now they curse—if I were you, O Life."

Life made no answer, and Death spoke again:
"I would not woo from God's sweet nothingness
A soul to being if I could not bless
And crown it all with joy. If unto men
My face seems awesome, tell me, Life, why then
Do they pursue me, mad for my caress,
Believing in my silence lies redress
For your loud falsehoods? (So spake Death again).
Oh, it is well for you I am not fair,
Well that I hide behind a voiceless tomb,
The mighty secrets of that other place,
Else would you stand in impotent despair
While unfledged souls, straight from the mother womb
Rushed to my arms, and spat upon your face."

Platonic Friendship--*Last Stages*--By Nell Brinkley

The books are thrown to the floor, and the girl and boy have flown to each other's arms and hearts, and Love tweaks old Plato's nose.

EVERYONE wonders! And heaps it
it. *Little* girls with romance, still
a white statue in the garden
bounding so high that they can't seem to
ever thrice enough to see his eyes; *big* girls who have a husband, and peered long ago into romance's eyes and are big-boding, they say, now look into the changeling eyes of Platonic Friendship; little boys, who laugh at love yet and break his cans when they pass, utterly contemptuous; big boys, old, gray boys, with good, reliable old granite faces and foolish, fluttering, giddy bird for the hearts in their breasts.

The little girl and the little boy have their eyes turned on a star somewhere, "and he travels the fastest who travels alone" on the up trail to a star, so they solemnly vow to be bachelors both, and they propound Plato between times while they hunt for the star of their ambitions, and they have a little bust with a band round his head and curly whiskers above their door.

The big girl and the big grey boy snap their fingers at the white romance as a thing to be known and passed and forgotten, as they have known and passed and thought they have forgotten, and they link arms and take the trail that ends in more than the white romance that the little boy and the little girl will find—proud of themselves because they are big, reason-minded.

I don't know. I wouldn't tweak old Plato's nose as Love dares to do—but this is just 'bout the way the last stage looks to me.

All the books wherein their safety and the trail to the star lay, thrown helter skelter, "thrill-the-bit-and-again-will-leap-into" on their poor faces with their leaves and backs broken, bachelor vows to the four wild winds of Heavens, my little boy and my little girl down to each other's arms and hearts, and the changeling they call Platonic Friendship turned swiftly into the stealing, giggling shape of Love and crept mousing up on the bust above the door, in mockery, to pull his nose!

Look at the wise, soft-handed Ladies and the men that loved 'em down through the early and late romances—red-gold hair Launcelot and Arthur's wife, called Guinevere; Abelard and Heloise, the nun, and Paolo and Francesca da Rimini, who read and thought together—and one day laid down the book where they read of Launcelot and Guinevere and "They read no more that day"—

That's a good little line for Platonic Friendship—"And they read no more that day."

NELL BRINKLEY.

Ballade of the Boss

By KENNETT HARRIS

YOU may argue as much as you
please
That the great sovereign people should reign;
I am one of the sort that agrees,
But that talk always given me a pain.
If they had any backbone or brain,
It would not be such drivel and drool,
But I've found—and I do not complain—
The dear people are easy to fool.

Just you give them a bit of a breeze,
Let them think they are going to gain,
That you mean to let up on the squeeze
Or to stop quite a lot of the drain,
They will be, for a time, quite insane,
But you merely keep quiet and cool!
Thus your grip you can always retain,
The dear people are easy to fool.

You can bunch them and hive them like bees,
(And there's always some honey to strain).
It is seldom that one of them sees
He is fast to a rivetted chain.
They are awfully easy to train,
You can wind them like thread on a spool,
For their friends try to teach them in vain—
The dear people are easy to fool.

L'ENVOI.

Will the star of the boss ever wane?
Will there be a revolt from his rule?
I reply in the cheerful refrain,
The dear people are easy to fool.

The Manicure Lady

She Finds August Conducive to Flirting

"AUGUST is a swell month," said the Manicure Lady. "I have always thought that it is too bad August is named after a German.

"I never noticed anything so very swell about August," said the Head Barber. "It is mostly dog days and dust."

"Not down where I am living," said the Manicure Lady. "Down in Wollaston the mornings and evenings is great. It goes a little hot in the middle of the day, but when the men get home from their offices at night the cool breezes is coming in from the ocean, and there is always a band concert over to the yacht club, and the grass is so green out in the park that I could lie there in the shade all day if I didn't have to come in here and slaughter them hangnails."

"I'm getting sick of Summer," said the Head Barber. "I wish it would snow."

"Don't be such a crank, George," said the Manicure Lady. "Listen to this beautiful description of August, wrote by Felicia Hemans:

"The brown woods lay latent in the August afternoon. A thrush ruffled up its feathers in an oak tree and slept, sublimely content. A caterpillar wriggled beneath a log, and a red squirrel raved in the branches overhead. Long vines of ivy twined about the sturdy trunks of the land's noblest yews, and above, far above, drifted out the deep booming of a mallard's song."

"Ain't that grand, George?"

"I Can't See That Dope."

"Well make that about eight to one," said the Head Barber. "Of course, I never knew Felicia Hemans and I never was in England in August, but there ain't much to rave about in the lines you just pulled. I like descriptive stuff, if it is well wrote, but I can't see the dope you just handed out."

"I don't care whether you can see it or not," said the Manicure Lady, "it is the real McCoy, just the same, and August is the real month. It is the month of gold-enrod, brother Wilfred says—goldenrod and broken vows.

"Wilfred says that the old Greeks used to set aside the month of August for their revels, and he says that the flirting they pulled off was sometimes outrageous. I wonder if that's why I feel so kittenish these days.

"Little Bud Fisher came in the other day to have his nails did, and the way I wished at that kid would knock your two eyes clear out of their regular places. He's a handsome boy, George, being so long in the nose and all that, but I warmed up to him like a black bass going after a green frog. It wasn't until he called me a flirt that I realized my position and began to hedge.

"It's funny what I haven't felt any of that August spirit," said the Head Barber. "Any number of nice looking girls pass me when I am getting out of the subway and I never but an eye. I suppose the answer is that I am getting old."

"Nobody is ever too old to flirt in August," said the Manicure Lady. "There was a old gent in here yesterday that must have been a worldly proposition when Napoleon began pining away at Helena, Montana. And would you believe it, that old gink gripped me something fierce by the hand and did all of the love patter stuff. I was that surprised that I forgot to put the rouge on his nails, the sassy old thing.

"But then was in yesterday, too, and he proposed to me three times while I was getting his nails did. He said that boy love was the only thing which could keep him in the straight and narrow path over there enough to see his eyes; *big* girls who have a husband, and peered long ago into romance's eyes and are big-boding, they say, now look into the changeling eyes of Platonic Friendship; little boys, who laugh at love yet and break his cans when they pass, utterly contemptuous; big boys, old, gray boys, with good, reliable old granite faces and foolish, fluttering, giddy bird for the hearts in their breasts.

The little girl and the little boy have their eyes turned on a star somewhere, "and he travels the fastest who travels alone" on the up trail to a star, so they solemnly vow to be bachelors both, and they propound Plato between times while

THE PHANTOM AUTO—Every lover of the whirling motor car should read this wonderful story in the Illustrated crazy supplement to next Sunday's issue of the real month. It is the month of BOSTON AMERICAN.

A DAY OFF at LAKE WINNIPESAUKEE

SATURDAY, SEPT. 11, '09
FROM BOSTON, MASS.
$2.00 ROUND TRIP $2.00
SPECIAL TRAIN LEAVES 8:50 A. M.
An Interesting Ride Through the Beautiful Merrimack Valley

A Delightful Sight-Seeing Sail On Steamer Mt. Washington.

There is no other spot in this vast vacation region that has more to commend it to the One Day Vacationist than this beautiful lake "In the Foothills of the White Mountains."

One of the Best Outings of the Season
DON'T MISS IT!
BOSTON AND MAINE RAILROAD

Getting Things Mixed

And He Found Honesty the Best Policy

THE pretty girl with the babyish mouth and fluffy hair tilted her chin a trifle higher as she greeted the young man who had just entered. He had jauntily reached for her whole hand and what he got was the mere tips of her fingers.

"How?" he said as the tilted chin took another tilt. "My, but you're altitudinous this evening!" he added. "What's happened?"

The pretty girl languidly seated herself and brushed from her shirt a speck of dust which wasn't there. "What did you say?" she inquired, with faint interest.

The young man saw that the case was serious. "I say, Mabel," he protested, "what's wrong?"

"Nothing," said the pretty girl and stared out the window.

The young man changed his position and cleared his throat. "You act so—so queer," he said, argumentatively. "Not like yourself—your own sweet, sunny self!"

The pretty girl almost sniffed as she said "Really" and continued to stare at the radiator.

"I suppose," said the young man, desperately, "that I must have done something. Or that you think I've done something. Well, I haven't! You're dead wrong! Tell me what you mistakenly think it is I have done and I'll explain."

The pretty girl surveyed him coldly. "You can't explain," she told him in her severest tone. "You did it, and that's all there is about it! I'm surprised to think that you would even try to explain such—such—"

"But I can!" interrupted the young man determinedly. "If you'll only stop long enough to tell me what! Who I've thought of you every minute! I—— Say, didn't you get that box of chocolates I sent you yesterday?"

The pretty girl surveyed him as though he were a new and not particularly interesting specimen of insect. "I got a box of chocolates," she admitted, "and——"

"Well," said the young man, who felt he had struck the trail at last, "they weren't loaded with dynamite or arsenic, were they? Didn't the ribbon they were tied up with match the dress you had on when they came? Or maybe you didn't like the pattern of the lace paper over them? Confide in me!"

"I'd joke if I were you!" breathed the pretty girl resentfully. "Nothing is serious to you! It's just what I might have expected!"

"Mabel," said the young man, sternly, "you simply will tell me first an last what was wrong about the candy!"

"The candy was all right," said the pretty girl. "It was perfectly good candy. I gave it to the cook."

"You gave——" the young man stuttered.

"Yes," said the pretty girl, with rising color in her cheeks, "as it wasn't for me, and I didn't know to whom it did belong, I couldn't eat it, so I gave it to Nora."

The young man looked at her speechlessly and imploringly. From her handkerchief she flashed a card which she silently extended to him and he as silently took.

"That card," said the pretty girl impersonally, "was with the candy. It's your calling card—and you'd written on it, 'Coals to Newcastle—sweets to Vera.' I suppose you send out candy boxes by the half dozen at a time instead of just to me, as you've said! You've just been deceiving me all this time!' And I don't know any one named Vera—and I don't want to and I hate her anyhow—and don't you dare try to explain! The cook got Vera's candy and it served her right!"

The young man was staring grimly at the card. "Oh—er—I see!" he murmured lamely as his brain whizzed, seeking a way out.

"I'm glad you do!" flashed the pretty girl. "So do I! I see you don't really care a bit about me—and when you said I was the only girl in the world you were fibbing—and I don't care anyhow! But you needn't try to ex"——

Now, Mabel!" insisted the harassed young man.

"Oh, you needn't," repeated the young woman. "I know all the things you'd say —that Vera was some girl you were under obligations to for a party invitation or something, and the candy didn't mean anything more than that—or that she was your cousin—or that it was a bet or something like that! I know just what you would say off an excuse. I'll never forgive you!"

"Now, Mabel," said the young man, "be sensible!"

The pretty girl stopped twisting her handkerchief. "Well," she said, vehemently, "why don't you explain, instead of just sitting there? How did that card to that Vera thing get in my box of candy? What's your excuse?"

The young man surveyed her gloomily and gave up the struggle. "The reason that card was there," he said, "was just because I made a fool mistake and mixed the cards up. That's why—if you really must know!"

The pretty girl regarded him a long instant. "Well!" she breathed. "Well! Of all the frankness! Anyhow you were honest about it. That's something. Now, tell me who Vera is and all about her. We'll talk about forgiveness later. Is she pretty?"

"Not a bit!" said the wise young man in renewed hope.

POISON TURNED TO ITCHING ECZEMA

On Hands and Face—Torment Prevented Sleep—Sufferer Had to Give Up His Work—Specialists and "Cures" Utterly Failed.

IS CURED AND CALLS CUTICURA WORLD'S BEST

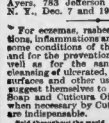

"Three years ago, while a conductor, I was poisoned from the brass railings on the cars. I contracted salt-rheum or eczema on my hand. In wiping the perspiration from my face, I poisoned my nose and chin and was unable to shave. I had to give up my position and was treated by specialists, but to no avail. I tried every remedy I was told of and took so much advertising that I felt like a walking drug shop. The doctors could only relieve me for a little while.

"One day I chanced to see a Cuticura advertisement and thought I would try the Cuticura Remedies, but I had no faith at the time as I had been deceived by so many so-called cures. After three applications of Cuticura Ointment, the itching ceased and after using two boxes I was completely cured and shaving does not interfere with it whatsoever. My nose is as clear as ever and I am now a well man both in body and mind. I consider the Cuticura Remedies to be the best in the world and I trust some poor sufferer will see this and be benefited." No. Roxbury, Mass.

"I used Cuticura Soap, Ointment and Pills. I can also say that the suffering was intense. It itched and burned so that it was impossible to sleep but thanks to the wonderful Cuticura Remedies am now well. I enclose my photograph which you may publish." Harold Ayers, 783 Jefferson Ave., Brooklyn, N. Y., Dec. 7 and 19, 1908."

For eczemas, rashes, itchings, irritations, inflammations and other unwholesome conditions of skin, scalp and crib and for the prevention of the same, as well as for the sanative, antiseptic cleansing of ulcerated, inflamed mucous surfaces and other uses which readily suggest themselves to women, Cuticura Soap and Cuticura Ointment, assisted when necessary by Cuticura Resolvent, are indispensable.

Sold throughout the world. Potter Drug & Chem. Corp., Sole Props., Boston, U. S. A.

32-p. Cuticura Book, mailed free, tells all sufferers how to know about treatment and cure of hundreds of diseases of the skin scalp and hair.

The Perfume of the Lady in Black

A Mystery Story by the Author of "The Yellow Room."

By GASTON LEROUX.

Copyright, 1909, by Bernarr Macfadden.

CHAPTER X.—Continued.

IT was about half past six o'clock when, in emerging from the Square Tower, we went to pay a visit to Old Bob in the Round Tower, Rouletabille, M. Darzac and I. As soon as we entered the low basement M. Darzac uttered an exclamation of surprise and indignation at seeing the destruction which had been wrought upon a wash drawing upon which he had been working ever since the evening before in the endeavor to distract his mind, and which represented the plan for a great sealing ladder for the Fort of Hercules of the kind which had existed in the Fifteenth Century, and of which Arthur Pance had shown us the pictures. This drawing had been gashed with a knife and paint had been smeared over it. He endeavored in vain to obtain some explanation from Old Bob, who was kneeling beside a box containing a skeleton, and was so wrapped up in a shoulder blade that he did not even answer us.

As Old Bob seemed to be in a churlish humor, we left him—that is, Rouletabille and myself did. M. Darzac remained gazing at his spoiled drawing, but thinking, doubtless, of altogether different things.

As we went out of the Round Tower, Rouletabille and I raised our eyes to the sky, which was rapidly becoming covered with black, great clouds. The tempest was near at hand. In the meantime, the air seemed to grow more and more chilling.

"I am going to lie down in my room," I said. "I can't stand any more of this. Perhaps it may be cooler there with all the windows open."

Rouletabille followed me into the New Castle. Suddenly, as we reached the first landing of our winding staircase, he stopped me.

"Ah," he said in a low voice, "she is there."

"Who?"

"The Lady in Black. Can't you smell the perfume?"

And he hid himself behind a door, motioning me to continue without waiting for him. I obeyed.

Fled Like a Ghost.

My surprise was great on opening the door of my room to find myself face to face with Mathilde!

She uttered a low cry and disappeared in the shadow, gliding away like a scared ghost. I rushed to the staircase and leaned over the balustrade. She swept down the steps like a ghost. She soon gained the ground floor and I saw below me the face of Rouletabille, who, leaning over the rail of the first landing, looked at her, too.

He mounted the steps to my side.

"Oh, my God!" he cried. "What did I tell you? Poor, poor soul!"

He seemed to me in the greatest agitation.

I asked M. Darzac for eight days;" he went on. "But this thing must be ended in twenty-four hours or I shall no longer have strength to act."

He entered my room and threw himself into a chair as if exhausted. "I am suffocating," he moaned. "I can't breathe! He tore his collar away from his throat. "Water!" he entreated. "Water!"

I started to fetch some, but he stopped me.

"No—I want the water from the fountain! I must have it!" and he waved his hands toward the dark skies from which huge drops were slowly beginning to fall.

For ten minutes he remained stretched out in the chair, thinking. What surprised me was that he asked no question or uttered no conjecture as to what the Lady in Black had been seeking in my room. I would not have known how to answer, if he had done so. At length, he rose.

"Where are you going?" I asked.

"To take the guard at the portcrs."

He would not even come in to dinner and sent word to have some soup brought to him as though he were a soldier. The dinner was served in a hurry at 6:30.

M. Darzac, who came to the table from Old Bob's workroom, said that the latter refused to dine also. Mme. Edith, fearing that her uncle might be ill, went immediately to the Round Tower. She would not even allow her husband to accompany her—indeed, she seemed to be much out of humor with him.

The Lady in Black came in on the arm of her father. She cast on me a look of sorrow mingled with alarm. Disturbed me greatly. Her eyes seemed never to wander from me.

It was a gloomy meal enough. No one ate much. Arthur Rance looked every moment in the direction of the Lady in Black. All the windows were open. The atmosphere was suffocating. A flash of lightning and a heavy clap of thunder came in rapid succession—and then, the deluge! A sigh of relief issued from our overcharged breasts. Mme. Edith reappeared just in time to escape being drenched by the furious rain which beat down like cannon balls upon the peristyle.

Treated Like Bear.

The young woman told us in excited tones and with her hands clasped, how she had found Old Bob bending over his desk with his head buried in his hands. He had refused to listen anything to say to her. She had spoken to him gently—even kindly—and treated her like a bear. Then, as he had obstinately held his head in his arms, she had picked one of his fingers with a pin and put my wig, which she used to fasten the lace scarf which she wore in the evening over her shoulders. Her uncle, she said, had turned upon her like a madman, and snatched the little pin from her and threw it upon the desk. And then he had spoken to her so brutally, rudely as he had never done before in his life! she ejaculated. "Get out of here and leave me alone!" was what he had said to her. Mme. Edith had been so much pained that she went out without saying a word. She had turned her head for a last look at her old uncle and had been almost struck dumb by what she saw.

The "oldest skull in the history of the human race" was upon the desk, and Old Bob, a handkerchief soaked with blood in his hand, was spitting in the skull. He had always treated it with the most severe respect and had insisted that others should do the same. Edith had hurried away, almost frightened.

Robert Darzac reassured her by telling her that what she had taken for blood was only paint and that Old Bob's skull had been smattered for the paints which had been used in the wash drawing.

I left the table to go out to Rouletabille and also to escape from Mathilde's glances. What had the Lady in Black been doing in my bedroom? I was not to wait long to know.

* * * * * * *

When I started out the thunder was pealing loudly and the rain falling with redoubled force. It took me only one bound to reach the entrance to the Square Tower, as there! I found him on the terrace, watching the entrance to the Square Tower, as there! I found him on the terrace, watching the entrance to the Square Tower, as there! I found him on the terrace, watching

HOME MAGAZINE PAGE

Marion Mecca of Smart Set During Tennis

By ELIZABETH ELLIOTT.

The tennis tournament of the Sippican Club opens today in Marion, the most important feature of the meet being the contest for the Buzzards Bay Cup, which must be won on three successive years before it can become the property of any contestant. The cup is now held by Dwight Davis. Miss Jane Hamlin of Bay State road, Miss Martha D. Brewer of Marlboro street, David Rice, George C. Thomas, Jr., and C. W. Leonard make up the committee in charge.

Mr. and Mrs. Alexander Sedgwick have issued cards for a luncheon at their villa in Stockbridge on Wednesday. The guests of honor will be Governor Draper and Lieutenant-Governor Frothingham. Senator and Mrs. Allen T. Treadway have also issued invitations for a dinner in their honor at the Red Lion Inn on Wednesday.

The reception held yesterday afternoon in Cambridge in honor of Sir Francis and Lady Campbell of London was especially interesting from the fact that it brought together a large and notable company of men and women from Boston, Cambridge, Brookline and the Newtons, who are interested in the progress of the blind. Sir Francis was knighted by King Edward for his life work on behalf of the blind of England, and he is now head of the Royal Normal College for the Blind, which he founded in 1872. He is an American, and when Dr. Howe was head of the Perkins Institute for the Blind, was connected with the institution. The reception was held at the home of Sir Francis's son.

* * *

Residents of Lenox and the whole Summer colony thereabouts are greatly interested in the exhibition of statuary and painting, which is to be held in the Stockbridge Casino on the 15th for the benefit of the Casino. The paintings come principally from the studios of those who have spent the Summer in the Berkshires and have never before been on exhibition. Some of the exhibitors will be Miss Lydia Field, Miss Matilda Brownell, Miss Mary Kolbe, Mrs. Newman K. Perry, Frederick Dennis Imbrie, Daniel Chester French, Edward L. Morse, Augustus Lukeman and Walter Scott Hutchison.

Miss Mary Shreve Ames of Boston gave an elaborate dinner party at the Casa Villa in Newport last evening. Others entertaining dinner parties were the Hamilton McK. Twombleys, the Welsh Dyers and the Frederick W. Vanderbilts.

* * *

Mr. and Mrs. W. E. Hayward have returned to Boston from Lenox.

Mr. and Mrs. Alexander Sedgwick, who have been among the most extensive entertainers in the Berkshires this season, will leave their place at Valleygate Farm the first of next month.

Lady Henry and her sons, Michael and Sidney, will leave Newport about the middle of next month, having engaged passage for Europe.

* * *

Colonel Robert M. Thompson is to entertain the Prince and Princess Kuyoshi of Japan on his steam yacht Everglades when they go to Newport. They are expected on the eleventh.

Mrs. Arthur E. Grannis is ill at Cloverscroft, the villa of her mother, Mrs. Oscar Isaiel, in Lenox. Mr. and Mrs. Grannis returned only last week from a visit in North Haven, Me.

Mr. and Mrs. John E. Alexander gave a large dinner last evening at Springlawn, their Lenox country home. Mr. and Mrs. Jared de Heredia and Mr. and Mrs. William O. Stoone were among their guests.

Five cups have been offered for the races at the Berkshire Hunt meeting on September 11. Frederick Hall offers a cup in the Lenox Horse Show stakes, Girard Foster the President's cup, Joseph W. Burden one in the Berkshire Galloway stakes, J. Watson Webb in the Homestead hurdle stakes, and Frank K. Sturgis the Hunt Club cup. The Lenox club has added a \$100 plate in the Lenox club steeplechase.

SPLENDID FICTION FREE. It is contained in the literary supplement of the SUNDAY AMERICAN.

You May Dip Your Shoes In Water If They Are Polished With "Nugget"

You can splash around in puddles and the inside of the shoes will stay as dry as punk.

And the "shine" too will stay—the shoes may be come muddy and scuffed but a brisk rub with a soft cloth will bring back all of the lustre.

Waterproofing the shoes is only one feature of "Nugget."

Not only can you produce a brighter, more lustrous shine with "Nugget" than with any other shoe polish sold, but you can do it in less time and with less effort.

To keep the shoes well groomed is quick and easy when "Nugget" is used—about 2 minutes time is all.

And still further, "Nugget" actually feeds the leather—keeps it soft and pliable and prevents unsightly ridges and cracking. "Nugget" keeps new shoes looking new and restores youth to old ones.

"Nugget" really "doubles the life of shoes."

NUGGET POLISHES For Shoes

The "Nugget" Kit is a handsome box containing in compact form all the things necessary for the care of shoes—a box of the world-famous "Nugget" Polish —a convenient sized brush and a Selvyt finishing pad. 40c complete.

"Nugget" Polishes and "Nugget" Kits are sold at shoe stores, drug stores, grocery stores and by dealers everywhere.

10c a Box—Black or Tan

THE WONDER GIRL HAS POLAR AMBITIONS.

Though Cook has found the Pole all trim, He failed to bring it home with him.

The Wonder Girl, in pique, declares She'll go and wrest it from the bare.

"Twill make a hat-pin, nice and tall, Or stick for my new parasol."

THE GREATEST DETECTIVE IN THE WORLD

The Story of the Play, "Arsene Lupin," Now Being Presented by Charles Frohman in New York.

Copyright, 1909, by American Journal Examiner.

By JOSEPH O'BRIEN.

Continue, 1909, by American Journal Examiner.

Chapter III.—Continued.

"SONIA, I told you to pack my travelling case with the rest of my things, and I find it left on my dressing table," she cried, holding out the case.

"I am sorry, Mademoiselle, that I overlooked it," the girl said earnestly. "I will pack it now."

"You need not bother; I will pack it myself," Germaine said. "But really, Sonia, you act as if you thought you were a guest."

The Duke's face showed real distress as he interposed to calm his fiancee and save Sonia further humiliation.

"Surely, Germaine, such a trifling lapse does not deserve so much discussion," he remonstrated.

"It is my affair, Jacques, and I will not wouldn't interfere," Germaine said haughtily. "May not one speak to one's own servant?"

"Oh, Germaine," Charmerace cried, feeling in every fibre of himself the pain that made the delicate girl before him wince as if a whip lash had struck her.

"Take these cards to your room and finish addressing them," Germaine commanded, and as Sonia hesitated an instant she added sharply:

"Well, why do you not obey?"

With a quick intake of breath the girl replied:

"I will obey, mademoiselle, certainly."

Germaine flounced out of the drawing room. Sonia went over to the pile of envelopes on the floor where Bernard had thrown them, and the Duke knelt beside her, gathering them up and placing them in her hands.

"You mustn't mind her so much," he said soothingly. She's really a good sort at heart, but she's been rich and petted and spoiled, and you won't be unhappy about it, will you?"

"I will try not, Your Grace," she said.

Love's Danger Signal.

Her left arm hung at her side. Her big, deep eyes were pleading. Her curving mouth drooped sadly. Charmerace stepped quickly over to her, caught her hand and pressed it to his lips.

The thrill of his touch went through Sonia's sensitive body like an electric shock. Her head was thrown back, her eyes half closed, her body tense, as Charmerace dropped her hand and stepped back. She went swiftly to the doorway, where she turned upon him with the mingled happiness and despair of one who has caught a fleeting glimpse of joy and lost it in her eyes.

"Thank you," she said, and was gone.

Charmerace turned from looking after her and paced up and down, his two hands clasped beneath his chin. Suppression surged over him. It was love's danger signal, but he knew it not.

His revery was interrupted by the voices of Monsieur Gournay-Martin and Chanlouis, as they approached from the library, strolling over the price of the 100-horse power automobile.

Monsieur Gournay-Martin was about fifty-five years old, rather fat, florid and apoplectic in appearance. He was practically given to temper, but on the whole well-intentioned, simple-minded, and with an eye sharply to his collections of old masters, rare bric-a-brac, furniture and jewels, on which he had spent fortunes. His collection was in many respects the finest in France.

"I will tell you, sir, the price is 19,000 francs and not a centime less," he was almost shouting at the grounding, obsequious Chanlouis.

An Addition to the Party.

"But, Monsieur, that is an enormous price," the visitor protested as he filed out, followed first by his big son, Anastase, with the black moustache and goatee, next by the saffron-colored son, Bernard, who had been caught thieving, and, strangely enough, lastly by the other son, Hippolyte, who had been with him first.

The duke, lost in the revery of Sonia, did not seem to see that there had been an addition to the party whom he had not met before. Even when Gournay-Martin was too much taken up with the father to pay any attention to the strange sons.

"It is a bargain, I tell you, Gournay-Martin insisted, almost angrily. "The motor cost 23,000 francs, and I am selling for 19,000 francs. It is a bargain. Come, come, sir. You are a Shylock."

"We will have to see the car again," Chanlouis said.

"Oh, very well. Firmin," the old gentleman called to the gatekeeper, "Take these gentlemen to the garage and tell Jean to do whatever they want him to do."

In the wake of Firmin the four mysterious visitors trod out in the growing darkness toward the garage. Monsieur Gournay-Martin, chuckling with satisfaction over the bargain which he believed he had made, went over to the Duke.

"How are you, Jacques?" he said, shaking hands effusively. "I am glad to see you. Did you see that fellow? I can tell the idiot around my little finger."

He sat down, laughing and chuckling immoderately.

"I have had that machine four years," he said. "I paid 23,000 francs for it and I sell it for 19,000 and it isn't worth a puff of smoke."

The Name Excites Him.

He laughed again and Charmerace regarded him with amusement. Outside the twilight was fading into the blackness of night. Storm clouds were gathering. Far in the west, where the sun had set, there was an occasional flash of lightning, and the muffled rumble of thunder, distant as yet, but approaching.

Somewhere around the place those four strange visitors were engaged on a mysterious errand. But the self-satisfied, complacent old gentleman's mind was at rest, and he was busy with his bargain, pleased with his name himself, and above all, with his collection.

"Ah, Jacques," he said, his hands clasped together, "I'll tell you a great thing to know. I have values, and I pride myself upon that. My paintings, my bric-a-brac, my furniture are the finest in Europe."

The Duke was standing beside the writing desk where Sonia had been at work, regarding his future father-in-law with smiling face.

"And the tiara of the Princess of Lonsdale, which Arsene Lupin coveted," he suggested.

Firmin's Strange Entrance.

"Eh, what?" the old man cried, his face growing pale at the sound of the name. "Don't mention that name to me. Oh, the scoundrel! My Murillo! My Rubens! The villain!"

Monsieur Gournay-Martin's face grew purple again at the recollection after the pallor which came at hearing the name of the terrible thief had fled. He sat down in the chair and fanned himself vigorously.

"Just think of it, Jacques," he said. "The boldness, the brazen effrontery of the whole thing! It seemed incredible, but I sell it for 19,000 and it isn't worth a puff of smoke."

"Why, I was sitting here, in this very room," he went on. "It was about this time in the evening. Everything was peaceful and quiet. No one dreamed of anything extraordinary about to happen. We were all secure."

The old gentleman was talking rapidly, explosively, and neither he nor the Duke observed the entrance of Firmin, the gatekeeper, still unkempt and in his shirt sleeves.

"I was sitting in this exact spot," Monsieur Gournay-Martin went on, "when Firmin, the gatekeeper, came in and said:

"'Here's a letter for you, sir,' Firmin interrupted, holding out an envelope.

"Eh, what?" the old gentleman cried, startled for a moment. "Oh, yes, certainly."

He took the letter and talked rapidly on as he adjusted his eyeglasses to read the address:

"Firmin came in and said, 'Here's a letter,' and he handed me an envelope. The handwriting—"

Monsieur Gournay-Martin stopped suddenly and stared at the envelope which he held in his hand and at which he had taken his first look through his glasses. For a moment it seemed that his eyes must pop out of his head, so startled was their expression. Then he almost shrieked:

"The handwriting! My God! The handwriting!" and sank limp in his seat, clutching at his collar. It was the handwriting of Arsene Lupin.

Chapter IV.

MONSIEUR GOURNAY-MARTIN was stricken with absolute terror. The Duke of Charmerace grew apprehensive for his future father-in-law, whose face and frame grew purple with excitement. He did not at once comprehend the cause of the old gentleman's fear, and regarded the strange exhibition with amazement.

"What is it?" he asked. "Whose handwriting? Why are you so alarmed?"

Struggling for breath and articulation, Gournay-Martin waved the fateful letter in his trembling hand.

"It is his handwriting," he gasped. "This letter is from Arsene Lupin."

"Nonsense! Open it!" cried the Duke.

With hands that he could scarcely control, Monsieur Gournay-Martin tore the edge from the envelope and drew from it a sheet of double foolscap. He seemed about to be reassured the paper and looked at the Duke as if appealing to him for succor.

"Well, read it," Charmerace urged.

Controlling himself with a mighty effort, Monsieur Gournay-Martin unfolded the paper and read aloud:

"Sir—In my appreciation of paintings, the foundation of which I laid from your pictures three years ago, there are few old masters, I have only a Velasquez, a Rembrandt and two small Rubens. You, sir, have many fine specimens in your house in Paris and it is a pity that these should remain in your possession."

The old gentleman interrupted his reading with another groan and looked despairingly at the Duke.

Lupin's Demands.

"What is the rest of it?" Charmerace insisted.

"Also, sir, you have detained for three years, against my will, the tiara of the late Princess of Lonsdael, he continued, slowly. 'I shall call for the paintings, the tiara and your diamond necklace of the period of Louis XVI. to-morrow morning. Respectfully yours, ARSENE LUPIN.'"

Monsieur Gournay-Martin dropped the letter and sank back in his chair, tearing at his necktie and collar. Apoplexy seemed imminent.

"Water, water," he gasped.

Charmerace, really alarmed now for the old gentleman's safety, rang and shouted for the servants. Firmin, who was just outside the door, fetched a glass of water. Germaine and Sonia rushed in.

Everyone was in a panic save the Duke, who, after satisfying himself that Monsieur Gournay-Martin was in no immediate danger, picked up the letter and studied it coolly.

(To Be Continued To-morrow)

SPLENDID FICTION FREE. It is contained in the literary supplement of the SUNDAY AMERICAN.

Solution of Hudson-Fulton Puzzle

THE Schoolmaster's Hudson-Fulton problem, wherein it was required to arrange the figures 1-2-3-4-5-6-7-8-9-0 in a way to produce the total 1005—has been mastered by only the brightest members of the Puzzle Class, for it proved to be a thirty proposition of required considerable patience and ingenuity in the working out.

By employing fractions the ten figures can be grouped to produce the desired total, as follows:

1608 plus the fraction 2-7 plus 35-49 equals 1000.

The one hundred prize puzzle books for best answers are awarded to the following solvers:

Miss M. C. Rogers, F. J. Eberling, M. World, W. H. Robertson, D. E. Bernstein, L. J. Rosenberg, M. H. Carey, Miss E. Parson, A. Dettmer, E. Hyde, J. S. Tucker, A. Brook, A. J. Blank, A. Mist, E. Tutino, Miss F. Linton, G. Schultz, Miss A. Bermingham, G. Desch, Miss R. Wagner, N. A. Gregg, Miss E. Chugerman, Miss R. Bayes, Miss M. McDonough, G. Tubin, R. Smith, Miss F. Connelly, Miss L. Goldberg, Miss K. Hundt, Miss M. Gotsonn, L. Naulty, Miss H. Feldmesser, Miss A. Miller, Miss B. Schellenberg, J. L. Chess, Miss L. Zimmerman, M. Levi, Miss J. O'Shea, W. Goldy, A. Gilligan, L. H. Smith, H. Herwitz, Miss A. Schroeder, Miss Miss A. Kahnan, Miss M. Sadowski, J. Grinnell, Miss H. Rubin, Miss E. Daly, Miss E. Waxlen, Miss J. Lund, L. Brown, A. L. Goldberg, Miss F. Weill, Miss K. C. Liebling, M. Callahan, F. Friedericks, H. Siegel, B. Leichholz, F. S. Vanline, L. G. Cohen, Miss R. J. Schoen berg, J. Schwartz, Miss R. Maisel, J. Lowitz, S. Katz, Miss I. O'Hara, J. Reich, F. J. Fleitner, Miss E. Herlat, Miss S. Claiton, L. C. Rosenberg, Miss A. Pompa, Jr., J. Kavanach, H. Goldstein, Miss E. Horwath, Miss E. Schneider, Miss E. Granata, Miss B. Besler, Miss H. Falk, S. Stuzzer, H. Eclock, F. Ragan, C. Abrams, O. Nilson, N. Belmacanti, Miss J. C. Pursser, C. F. Hayes, D. Solomon, Miss L. Sebastian, J. Kelcher, Miss M. Linehan, I. Cohen, Miss S. Setzer, Miss E. Reil, F. A. Averill, Miss F. Seligman, S. Rudnitzki, M. Grossmute, M. Weishaut and M. Rosenberg.

Advice to the Lovelorn

A FAITHLESS SWEETHEART

DEAR MISS FAIRFAX:

I am a young man twenty years old and have had a good education. I have been going with a young girl for three years. She is now going on 20. I am deeply in love with her.

I have been out of the city for the past nine months. Upon my arrival into town I heard that she was keeping company with another young man and scheduled to be engaged next month.

Kindly advise me how to win back her heart again. S. H.

THERE is nothing to do but enter the lists and try to win her love again. She is a fickle young woman, and I think you are just as well off without her; but if you care for her very much you might as well try to regain her affection. As long as you were not engaged you have no real claim on her, you know.

KEEP HER FRIENDSHIP.

DEAR MISS FAIRFAX:

I am twenty-five years of age and have known a young girl and taken her to places of amusement for the past two years. A few weeks ago I proposed to her, but was turned down. I would like to have your advice as to whether I should keep her friendship, as I have her very dearly and would like to win her. J. J. B.

KEEP her friendship by all means, and in time she may learn to care for you, even more than your love is returned. Don't bother her with repeated proposals, but be content for a while with friendship only.

DO NOT ASK AGAIN.

DEAR MISS FAIRFAX:

I go to town in love with a certain young man for a long time, but he is rather indifferent to me. I have asked him to call on me several times, but he never seeks to come again. I want to know whether I am doing a foolish thing in asking him to call on me. I am young and want to know what to do. M. W.

YOU DO not ask him again. If I were you I would let him call. If he wants to he will do so. Plan is quite enough, and he will call if he wants to.

NEW WORLD CLASSIC SONG FREE —Words and Music Without Cost. "You'll Never Miss the Water Till the Well Runs Dry," With the SUNDAY BOSTON AMERICAN.

REMOVE YOUR

FRECKLES

Dainty Cream That is a Wonderful Treatment for This Trouble.

If you want to remove your freckles, use a simple remedy that has proved to be very successful. Simply get an ounce of Othine—double strength—and apply a little of this night and morning. Gradually you will notice that even the worst freckles begin to disappear, while the lighter ones have vanished entirely. Even the first few applications should show a wonderful improvement, and it is seldom that more than one ounce is required to completely clear the skin and produce a beautiful complexion.

Be sure and get the double strength Othine, as this is sold under a guarantee to remove freckles, and your money will be refunded if it fails to do this. It can be obtained from any druggist or toilet counter, and although it is sold at 75c an ounce, a small quantity is sufficient to remove even the most unsightly freckles.

We have had it on our own dressing table for some time, and have seen the most wonderful results from its use. Several of our friends, who were troubled with freckles, have also used it with the most gratifying results.

KINTHO SUPPLY CO. (Dept. 46) Simplon Block, Buffalo, N. Y.

Narragansett And Newport In Social War

NEWPORT, Sept. 3.—A social war is on between the Summer colonies of Narragansett Pier and Newport because of the attempt on the part of the Pier contingency to rob Newport of its tennis tournament, which has been one of the leading social features for years.

Not content with this the Pierites have practically killed Newport as a polo centre and there are those in Narragansett Pier, headed by John H. Hanan, who are ready to wager that the Pier will have the international polo matches next Summer and the cream of all the polo for all time afterwards.

While the Pier people are working to accomplish their mission the polo players are backing them up, because there is a fine polo field, ample hotel accommodations, plenty of sport and congenial people on all sides at Narragansett.

Newport in its struggle for polo leadership has its strongest supporters in Alfred and Reginald Vanderbilt and Livingston Beekman.

Members of the Newport cottage sentiment are angry with the Pier folks and there may be a boycott on Narragansett next Summer from Newport if tennis and polo is removed from here.

Up-to-Date JoKes

Stranger—Zum Donnerwetter, can you have me my shin a second time! If you can't shave better than that you will lose all your customers pretty quick.

Barber's Apprentice—Not at all! I am not allowed to shave the regular customers yet. I only shave strangers!

* * *

Senator Taylor of Tennessee tells of an old negro whose worthless son was married secretly. The old man heard of it and asked the boy if he was married. "I ain't sayin' I ain't," the boy replied. "Now, you Rastus," stormed the old man, "I ain't askin' you is you ain't; I is askin' you ain't you is."

* * *

"John, I believe the new girl has stolen the whisk broom; I left it on the dining room table last night."

"I guess it's joke's on me, Mary; it was not quite light when I got up this morning and I thought you had left a shredded wheat biscuit out for my breakfast."

* * *

School Teacher—Who can make a sentence using the word "indisposition"?

Tough Pupil—assuming a pugilistic pose—When some wants to fight some stand in its position!

* * *

Sociologist—Did you have much trouble keeping down expenses?

The Teller—Not so much as keeping up the revenue.

Found Wanting

The Husband—You want to know where I was so late last night? I was at the office balancing my books.

The Wife—It seems to me that you balance your books very often. That excuse is about threadbare.

The Husband—Hum! If you don't believe me, why don't you consult a fortune teller?

The Wife—Not much. I consulted one once, and she told me a pack of lies.

The Husband—Indeed. What did she tell you?

The Wife—She told me I would get a rich, handsome, kind, attentive and truthful husband.

A COMMON FAILING

"But surely you believe that the sins of the fathers are visited on the children."

"I guess I do. My governor promised to let me have a fewer this morning, but he lost at bridge last night and I didn't get it."

The Taste of the Nation
has actually been changed and cultivated by Uneeda Biscuit.
No longer are people satisfied with crackers taken from the grocer's box or barrel—exposed to dust, moisture, handling.
They have learned that the only crackers that are crisp, tender, always fresh and really good are those protected by a moisture-proof package. These are the kind they get—as if just from the oven—when they ask for
Uneeda Biscuit
Uneeda Biscuit
NATIONAL BISCUIT COMPANY
5¢

TODAY'S STOCK MARKETS: FINANCIAL NEWS

COPPERS LEAD LOCAL MARKET

STATE STREET, Sept. 3.—Interest centred entirely in the so-called Calumet & Hecla Copper stocks this forenoon and to the detriment in a measure of the balance of the local list. Allouez had a 5¼ point advance to 55¾, subsequently reacting to 53. Centennial also rose 2 points to 43½, reacting to 42½. As might be expected such sharp advances would bring profit-taking and consequent reaction, but offerings were well taken and the market held well.

The announcement of the suspension of Freeman, Rollins & Company came as the result of a surprise, but as the firm did not have a Boston Stock Exchange membership it had no effect. La Salle touched 16 and Isle Royale stiffened to 29⅝. Both are in the Calumet category. Lake Copper was freely offered and ran off 1¾ points to 20¼. Some exchanging of this stock for others was reported. Superior Copper rose 2 points to 71½.

Amalgamated was quiet but firm at 84¼ to 84⅝, and Steel common sold within ¼ of its record price by 8 points to 79⅝. This doesn't look like the panic in Steel stock which Mr. Lawson promised earlier in the week.

Curb trading was light, but generally firm. There were no features and little interest was taken in the course of prices.

BOSTON STOCKS.

Following is the range of prices to noon for leading Boston stocks:

RAILROADS.

	High.	Low.	Noon.
Boston & Albany.....	120½	120¼	120⅜
N. Y., N. H. & H....	176½	176¼	176¼
West End pref.....	106¼	106¼	106¼

TELEPHONES.

American.....	141¾	141¼	141⅝

MINING STOCKS.

Allouez.....	55	52	53
Arizona Commercial	45¾	45¼	45½
Atlantic.....	11¼	11	11⅛
Butte Coalition.....	25⅝	24⅞	25⅛
Calumet & Hecla....	687	687	687
Centennial.....	43¼	42	42½
Copper Range.....	82¼	81¾	82⅛
Franklin.....	16½	16¼	16⅜
Greene-Cananea.....	9⅝	9⅜	9⅜
LaSalle Copper.....	16	15¾	15⅞
Mass.....	8	7⅞	7⅞
Michigan.....	8	7¾	7¾
Nevada Con.....	24¼	24	24⅛
North Butte.....	61¾	61¼	61⅜
Osceola.....	146¼	145¼	145¾
Parrot.....	33¾	33⅜	33⅜
Superior.....	61½	60¼	60¾
Tamarack.....	72	72	72
Trinity.....	15	15	15
Utah Con.....	45¾	45¼	45¼
Winona.....	6	5⅞	5⅞

MISCELLANEOUS.

Am. Pneumatic	8¾	8⅝	8⅝
Am. Pneumatic pf...	20	20	20
United Fruit.....	148	148	148
United Shoe Mach...	65	65	65
Am. Zinc.....	30½	30¼	30¼
Isle Royale.....	29⅝	29¼	29⅜
Lake Copper.....	20¼	20¼	20¼
Miami Copper.....	16⅝	16⅜	16⅜
U. S. Coal & Oil....	33¾	33½	33½
U. S. Smelting.....	57	56¾	57
U. S. Smelting pf....	52	52	52
Utah Apex.....	4½	4¼	4½

ex-dividend.

BOSTON CURB MARKET.

Range of Prices from 10 a. m. to 12 m.

Stocks.	High.	Low.	Sales.
Bay State Gas.....	5⅞	5⅝	500
Bonanza Dev.....	2⅝	2½	1,000
Cactus Dev.....	4⅝	4⅝	4⅝
Champion.....	4	4	4
Chief.....	1 5-16	1 5-16	1 5-16
Chino.....	1 5-16	1 5-16	1 5-16
Davis Daly.....	3-16	3-16	3-16
Nipissing Mines.....	9⅞	9⅝	9⅝
Ely Central.....	7⅞	7⅝	7⅝
Ely Central Con.....	1 3-16	1 1-16	1 1-16
Jerome.....	⅞	⅞	⅞
Jumbo Extension.....	7⅝	7¼	7¼
Kerr Lake.....	6¾	6¾	6¾
Nat'l Explor.....	67	65¾	66
Nevada Utah.....	1 15-16	1 13-16	1 15-16
Rav Con.....	19	19	19
Ray Hercules.....	1¾	1¾	1¾
Silver Leaf.....	1⅜	1⅜	1⅜
Southwest Dev.....	1⅛	1⅛	1⅛
Superior Globe.....	1 1-16	1 1-16	1 1-16
Verbeno.....	1⅛	1⅛	1⅛
Wettlaufer.....	18¾	17¾	17¾
Yerma.....	3¼	3¼	3¼

LAST TIMES FOR LEXINGTON PARK

See next Sunday's BOSTON AMERICAN for the last of the Lexington Park free tickets for the season. Lexington Park will on Sunday night, Sept. 12, close the best season in its history. This is partly due to the attendance of the DAILY AMERICAN Outing Club on Tuesday and Friday of each week, with tickets of admission to the park inside of whose gates take majority of the attractions are free. Next Sunday's free coupons gives almost the round of the park, including the theatre in the afternoon and the mammoth menagerie and the Jungle.

STEEL AT 79¾, NEW RECORD

By T. C. SHORTELL.

NEW YORK, Sept. 3.—A buoyant and strong market characterized the opening of the Stock Exchange to-day. Advances were general from ½ to 1⅜ points. U. S. Steel common attracted the greatest attention within the first half hour, rising to a new high record in response to brisk demand. It rose by point, crossing 79. The strength and activity held well for the hour.

Union Pacific came in for a great share of both features and rose 1 point, while the preferred advanced 1¾ points. Trunk line and coal issues were general along the list and included Southern Pacific, Reading, Atchison, Consolidated Gas and Smelters. The American railroad stocks were firm in London with particular strength in Mexicans, Kansas & Texas and Mexican Railway.

The strength of the market was well shown when the suspension was announced of Freeman, Rollins & Co. There was considerable hesitation, but the bullish tone continued and soon afterward prices resumed upward trend.

Steel common by noon had climbed up another quarter point to a new high record of 79¾. The Frisco issues were bought aggressively, and United States Rubber gained one point. The only weak feature of the market was the Interborough-Metropolitan issues. The preferred dropped one point, and Third Avenue sustained a moderate loss.

NEW YORK STOCKS.

Following is the range of prices to noon for leading New York stocks:

RAILROADS.

	High.	Low.	Noon.
Atch., T. & S. F....	110	118¾	118⅞
Balt. & Ohio.....	117⅝	117¼	117⅝
Brooklyn Rapid Tr...	70¾	70	70⅜
Canadian Pacific	182¾	182	182⅜
Ches. & Ohio.....	82¾	82⅜	81⅜
C., M. & St. P.....	157½	156¾	157⅛
Chic. & N. W.....	192¼	192	192⅜
Denver & Rio G.....	48¾	48	48⅜
Erie.....	35¾	35¼	35⅝
Erie 1st pf.....	53¾	53⅜	53½
Gt. Northern pf.....	153¾	152¾	153½
Int.-Metropol.....	14⅜	14⅛	14⅛
Int.-Metropol. pf....	47	45¾	46¾
Kansas City So.....	48	48	48
Louis. & Nash.....	151	150¾	151¼
Mo., Ks. & Texas....	43¾	42⅞	42⅞
N. Y. C. & Hud.....	140¼	139¾	140⅛
N. Y., Ont. & W.....	48¾	48¼	48⅜
Northern Pac.....	156	155⅝	156
Pennsylvania.....	142	141	141⅝
Reading.....	161¾	161	161⅝
Rock Island.....	26¾	25¾	25¾
Rock Island pref....	77	76¾	77
Southern Pac.....	129⅞	129¼	129⅝
Southern Ry.....	30¾	30⅜	30⅜
Texas & Pacific.....	32¾	32⅜	32⅜
Third Ave.....	23½	22⅞	22⅞
Union Pacific.....	202¾	201¾	202⅝
Union Pacific pref.	83½	83⅛	83⅜

INDUSTRIALS AND MISCELLANEOUS.

Amal. Copper.....	84⅝	84¼	84½
Am. Ag. Chem.....	48	48	48
Am. Car & Fdy.....	68	67¾	68
Am. Cotton Oil.....	74½	74⅛	74⅜
Am. Ice Securities....	35¾	35½	35⅝
Amer. Locomotive....	59⅝	59¼	59⅜
Amer. Sm. & R.....	100	99⅝	99⅞
Am. Sugar Refining...	130½	129¾	130¼
Am. Beet Sugar.....	40	40	40
Anaconda Copper....	48¾	48¼	48¼
Col. Fuel & Iron....	44¾	44¼	44½
Com. Gas (N. Y.).....	147¾	147¼	147¼
Distill. Secur.....	38	38	38
General Electric	143¾	143¼	143¼
General Electric	167½	167¼	167⅜
Hocking Coal.....	73¾	74¼	74⅛
National Lead.....	91¾	91¼	91⅜
Northern Ore.....	82¼	82	82⅛
Pittsburg Coal.....	50⅛	49¾	50⅛
Peop. Gas.....	116¼	115⅝	116
Rep. I. & Steel.....	37¾	37⅜	37⅝
Rep. I. & Steel pf....	105⅞	105¾	105⅞
U. S. Rubber.....	30¾	30⅜	30⅜
U. S. Rubber 1st pf..	120	120	120
U. S. Steel.....	79¾	79¼	79¾
U. S. Steel pf.....	126¾	126	126¾
Utah Copper.....	50¾	50¼	50¼
West. El. & Mfg....	86	85⅝	85⅝

HOW TO WIN A WIFE IN HALF AN HOUR—If you are single, there's no use in it's remaining so. Read the SUNDAY AMERICAN.

ONE CHANCE MORE TO SEE WHITE CITY

The Sunday American Outing Club members of Worcester county and vicinity will have one more chance this year of being guests of the paper at White City. Five free tickets to the great resort on Lake Quinsigamond will be found in next Sunday's Boston American. One admits to the theatre, another free to the airships and the remaining three give a half price admission to the chutes, Scenic Railway and the Jungle.

WALL ST. NEWS FOR INVESTORS

WALL STREET, New York, Sept. 3.—Ordinarily such an estimate as that submitted by the Government on cotton would have had some effect on the stock market, especially on the bull side with carry the staple, but times on Change are not quite normal. There prevails that perverse contrariness which customarily ensues upon a period of great excitement: a condition at once conjectural and unmentionable. It is unusually difficult to tell what is coming next.

$ $ $

Gould stocks are in good demand. The report of the Missouri Pacific and consolidated companies made to the Stock Exchange for the year ended June 30 show an increase in gross revenues amounting to $2,196,697 after which operating and operating expenses were increased $2,427,-000, leaving a net operating revenue of $230,614. The road will have a much better report for the coming year.

$ $ $

Strength of Union Pacific preferred keeps interest alive in the prospect of that stock sharing in a distribution of assets by the Union Pacific Company. The public and even some of the directors of the company do not seem to realize as fully Mr. Harriman's statement that segregation is not in his mind. In fact the whole purpose of the stock is probably due almost entirely to the fact that there is a demand for it, and it might as well be kept at that. As far as the Union Pacific is concerned segregation is seriously discussed. Many persons believe that because the preferred stock has had the right to subscribe for bonds it is therefore entitled to share in segregation. The right to subscribe for bonds is not a division of profit. The same right might be given equally to any bond buyer or syndicate, and, in fact, is frequently done so given, especially by the Pennsylvania and New York Central. Any profit made in such a subscription is simply a premium paid for the raising of capital and is not in any sense a division of surplus.

It is argued that bonds were issued to pay for improvements to be divided, and that as those bonds were a prior lien to the preferred stock, this fact entitles the preferred to a share. This does not follow, because those very bonds were converted into common stock. Every dollar of the assets in dispute was paid for by common stock or by bonds convertible into common stock, and the equity of the preferred stock was never in the slightest degree jeopardized by the purchases.

$ $ $

The Louisville & Nashville has started in on its new fiscal year with another increase in its gross, and net swings in line with the uninterrupted gains of recent months. The increases are not as large as those for May, but are better than those for June.

$ $ $

Central Leather has responded to the good annual report made by the American Hide & Leather Company, the bulls arguing that conditions which were favorable to the manufacturers of upper leather were also favorable to the tanners of sole leather. The possibility that the monthly interests might accept the proposition held out to them and would exchange their holdings for into Central Leather of the United States Leather Company, was also a factor of some importance.

$ $ $

The yearly statement of American Locomotive Company was a shock to those who are not initiated. A decrease of $3,644,118 in net earnings is an extraordinary showing for an industrial organization, but—but here is the inauguration of the new method for the industry. At all times locomotives are the last things purchased in a dull way. In normal seasons the acquisition of engines is somewhat of a luxury. In a panicky period some are sold at a price a chaser can be found. Naturally the output of the American Locomotive Company in the last fiscal year was the lowest of any in the history of the company.

What elicits questioning comment, however, among informed financiers is the fact that the company continued to pay dividends on the common stock here and now its net earnings is an extraordinary showing

Read American Want Ads For *PROFIT*

THE HOME PAPER OF BOSTON

Use AMERICAN Want Ads For *RESULTS*

Male Help Wanted.

MARBLE WORKERS WANTED.
ESTABLISHED 60 years; permanent; steady employment; cutters, carvers, etc., wanted to learn for the Work; corporation of Marble, Vt.; highest wages paid; permanent position. 9 455, Boston American.

WANTED—Experienced drummers for new 5 stone, to travel for a reliable firm; must have good reference. H 162, Boston American.

ANYONE anywhere, can start a mail order business at home by canvassing. Is your own boss, and our firm pays you. BIG MONEY. Write for particulars. S., Boston.

ARCHITECTURAL draughtsman or men with mechanical training, position in Vermont. Apply VERMONT MARBLE CO., on Thursday, Room 6.

WEIGHT capable but wanted for office. FRESHER, 31 Bromfield st., Room 1.

EMBALMING and undertaking professions successfully taught by correspondence. BILLERICA CORRESPONDENCE SCHOOL OF EMBALMING, Billerica, Mass.

FIRST-CLASS operator for Custom's patent full fashioned machine; also a good hand knitter on machine; steady work and good wages for right party. Apply 1020 B st., SOUTH BOSTON.

GOVERNMENT CLERKS at Washington wanting, $75 month; experience unnecessary; number to be appointed; coaching. FRANKLIN INSTITUTE, Dept. 9, Rochester, N. Y.

MEN WANTED—Young, strong, good vision, to learn electrical railway business; $2 per day; firemen and motormen; unusual opportunities for permanent positions; rise $75 to $100 monthly; command the conductor or engineer; $100 to $200 state age, weight, height, past status. RAILWAY ASSOCIATION, care Boston American.

T. H. GILL CO. want grandchild finishers. Apply or write at once, foot of Prescott st.

WANTED—Able seaman between ages of 30 and 35 for U. S. Marine Corps. Must be willing to serve on board ship upon any station ordered to by the recruiting officer. Apply at Recruiting Station, 306 Washington st., Boston.

WANTED—Railway mail clerks, postoffice clerks, carriers; salary $600 to $1,000 yearly; examinations in Boston, August 15; preparation free; write for schedule. NATIONAL CORRESPONDENCE INSTITUTE, Rochester, N. Y.

WANTED—Man with some experience as a salesman, to handle new novelty; big commission; no night work; permanent position. Call 10 Hanover st., Boston, Mass.

WANTED—A commercial repair man, well acquainted, to take an interest in an automobile repair shop; small capital required. Address Columbus av.

WANTED—Men to become chauffeurs, fill position $20; mail Rooms free; send for particulars. COLUMBIA GARAGE, 1731 Columbus av.

WANTED—One first-class carriage blacksmith; steady work; reference required. CHARLES H. CO., Pawtucket, R. I.

WE CAN HANDLE a few men who want to learn auto driving and repairing in our garage; driving lessons, $10. HUB AUTO GARAGE, Boston.

WANTED QUICK serial heater to run for gasoline; steady work; good wages. Address MOORE, 529 Tremont st.

$25 WEEK paid at once to learn to drive and repair automobiles and taxicabs in my repair shop. Write nearest address for particulars. JOHN G. REED, 599 Tremont st., Boston.

Male—Miscellaneous.

POCKET TIME SAVERS

The I. C. S. hand books are time savers and salary raisers. Designed to fit the needs of the man on the job. Pronounced by mechanics the best set of hand books published. A hand book for each occupation.

ELECTRICAL WORKERS

414 pages; electrical information, data and formulæ, covering from wiring to running a power plant.

BUILDING TRADES

572 pages of information, data and formulæ for architects, builders, contractors, carpenters, mechanics; illustrated.

MACHINISTS

A book for every shop; over daily use; brings him in contact with machinery. 378 pages; illustrated.

PLUMBERS AND FITTERS

Useful to helper or inspector; 312 pages; well illustrated; contains much useful information.

OFFICE WORKERS

300 pages of the little things that save bosses' and time money.

TELEPHONE ENGINEERS

The best of its kind published; 300 pages; illustrated.

MARINERS

A valuable book for any man who follows the sea for business or pleasure; 224 pages; well illustrated.

Pocket size; indexed so that the information may be found instantly.

Sold regular at $1.50. Sold this week for 50 cents in cloth binding; or in leather binding to advertise the FREE EXHIBIT of the International Correspondence Schools, 9 Boylston Street, Boston.

SPECIAL SUMMER REDUCTION ON ALL COURSES
WRITE FOR INFORMATION.
Boston Institute of Civil Service
$1.50 lessons at half price for summer months. Book keeping, shorthand, typewriting, English, civil service, mathematics, etc. 31 Bromfield st., Boston.

A FEW MEN as now to run moving pictures machines; $25 to $35 a week; will teach them without experience; we own machines. REID'S THEATRICAL BUREAU, 1367 Tremont st., Boston.

ENGINEERS AND FIREMEN—The first of September commences the 15th year in the practical engineers' and firemen's school; the success of the past has added to the knowledge with which to conduct the present; if you wish to obtain a thorough knowledge of steam and electricity and desire to obtain a license, state your knowledge, years and ability, and we will tell you what we can do for you in the same way that I have assisted thousands of others at the head of the profession; but not the only recognized practical engineering school in the city; call or write. BIGELOW ENGINEERING SCHOOL, 21 Adams st., Dorchester, James Hallen, Principal. Phone Dorchester 1040-3.

ENGINEERS-FIREMEN—Get higher license; individual instruction by Thos. Hankey, many years Mass. State Examiner of Engineers; day and evening; low cost, installments; satisfaction guaranteed. Complete course in electricity. Call or write for free booklet. HAWLEY SCHOOL, 178 Huntington av., Boston.

ENGINEERS AND FIREMEN instructed at their homes; we prepare you for examination; 15 years' experience; 1,000 successful graduates. Call or write. CHARLES H. HAWLEY, Principal. Mass. Examiner. 178 Huntington av., Boston. Always open.

GOODYEAR welting, rounding, stitching, $25; cutting, running; edge trimmers, finishers, lasters, heelers, $3 a day; will teach them without charge. BROWN'S SHOE SCHOOL, Old Iron Building, Lynn.

Male Situations Wanted.

AMERICAN man, 40, wants work in private family, good all around able, can do odd jobs of carpenter work, painting, etc.; will work hard for good home; wages no object. 9 457, Boston American.

A PUBLIC ACCOUNTANT with modern methods, specializes in commercial and manufacturing accounts; guarantees satisfaction; 29 years' practical experience. 9 458, Boston American.

ACCOUNTANT, auditor, systematizer—Will keep several sets of books, day or evening, or open new sets; terms reasonable; highest city and bank references. 9 194, Boston American.

A YOUNG MAN willing to do anything, would like to be employed on half-day system, working Tuesday, Thursday and Saturday. 9 459, Boston American.

A SOBER and reliable coal.; man wants work as fireman, watchman or janitor; married; 9 years' experience; best of reference. GREYOE, 39 Bennington st., East Boston.

A YOUNG SCOTSMAN would like situation, good reference, knows Boston. 9 460, Boston American.

A FIRST CLASS handy man with any kind of work, wants work of any kind, or to tend carpenter; reference. A 462, Boston American.

AMERICAN MAN wants work in restaurant, cook or waiter; can furnish best of reference. E. 9 Bowdoin st., city.

AMERICAN MAN wants work, drive light or heavy team, meat and grocery experience. E., 9 Bowdoin st., city.

BOOKKEEPER, office manager, systematizer, thoroughly experienced, desires position; can produce bookkeeping, trustworthy, highest credentials and best; must have work immediately; full time. H 197, Boston American.

BY FIRST CLASS man to the best family trade; also groceries. 27 John st., Chelsea.

CHEF—Position wanted in private family or steamer; can furnish A1 references as to ability and sobriety. C. B. HILTY, Box 1054, Lenox, Mass.

COLORED COUPLE man first-class cook and housework; strong good work willing and obliging; anywhere; best of references; $50 per week. 9 461, Boston American.

CHAUFFEUR—A strictly reliable, temperate man wants position; best of reference given. Address P. O. Box 54, Newburyport, Mass.

C. PAYNE—Window cleaning, washing paint, carpets taken up, linings and replaced; floor mopping a specialty. 18 Grove st., Boston.

Male Situations Wanted.

GOOD APPEARING YOUNG MAN, 22, strictly temperate, no tobacco, 2 years' experience in retail shoe store, wants work with reputable firm; French and English. Address 2 Morgan st., Roxbury.

LUMBER—A position to travel, buy and sell lumber, coal, wood, etc., wanted by young man; Harvard graduate. H 161, Boston American.

POSITION WANTED by young man, 18 years old, willing to work; would like position around boarding stable; can furnish best of reference. Apply ALFRED GAUTHIER, Lock Box 2 East Bridgewater, Mass.

POSITION wanted by middle-aged woman as housekeeper; Protestant; no objection to care of an elderly couple; call or address 29 Hall st.

POSITION WANTED—At once, by colored man, in or out of the city. Address 99 Sawyer st., Roxbury.

WANTED—Position by mechanical draughtsman; have good theoretical and practical knowledge; best of references. Address H 490, Boston American.

WANTED—A situation in a laundry; can furnish best of references; 4 years. 9 463, FRANK SHERMER, 521 Jersey st., Boston.

WANTED—Position as janitor by a competent man who understands steam and water fitting; best of references. 9 464, Boston American.

WANTED—By man, 30, steady, temperate, reliable, position as coachman; can drive, feed, etc. Address WATSMAN, 21 Vernon court, Brookline.

WANTED—Situation as first class baker, will go anywhere; have seven years' experience. Address M 402, Boston American.

WANTED—Job as kitchen man or dishwashing. Address 90 Hamilton st., suite 2.

YOUNG MAN, waiter, speaks Italian, French and English, wishes position in family or club; can furnish best of references. Address 9 465, Boston American.

YOUNG MAN would like position as chauffeur; has had two years' experience; can furnish best of references. Address 20 Wellington st., Dedham, Mass.

YOUNG MAN wants work of any kind; handy with tools; can furnish reliable house, with charge of same; best of reference. A1 person. Address 9 466, Boston American.

YOUNG MAN wishes work of any kind; handy with tools. Address C. DE S., 92 Chelsea st., Charlestown.

Agents and Canvassers Wanted.

AGENTS! AGENTS!
We will pay you $25 per week and expenses introducing our new guaranteed well and fence paint. Write now to
Augustus Cooper Co.
DEPT B., 1346 TREMONT ST., BOSTON.

AGENTS—Male or female, can make $4 per day selling our folding extension table; sells on sight; good for all seasons. Call or write for circulars. STANDARD NOVELTY CO., 101 Hanover st., Boston.

AGENTS WANTED—The latest novelty out; sells on sight; good for all seasons; large profits; special price $2 per gross to agents. CORLISS MFG. CO., Providence, R. I.

BRIGHT canvassers wanted to sell a souvenir picture of the Boston one of the most striking household articles on the market; 100 per cent profit. P. R. CO., No. 8 St. Clair st., Minneapolis, Minn.

COLLECTION AGENCY—Reliable wanted now. Apply to LEGAL ADJUSTMENT CO., No. 24 Union sq., Somerville, Mass.

Female Help Wanted.

GIRLS FOR OFFICE
AND
GIRLS FOR STITCHING

and we will teach bright girls living south of Mass. av. how to stitch books. Steady work and good wages while learning. THOS. G. PLANT & CO., corner Albany and Kneeland sts., Boston.

CHOCOLATE DIPPERS.
FULLER-GREENE CO.,

AGED LADY to assist in light housework; small family; good home. Write Room 51, 224 Washington st., Boston.

A GIRL WANTED for general housework; good home to the right kind of a girl; wages $3 per week; call at 10 Coolidge st., Brookline.

LADY or some one to entertain evenings and assist with housework; references required. Call 10 to 12 a. m. and 2 to 4 p. m., 30 Bowdoin st., Boston.

RUFFS, 28 SCHOOL ST.—Laundresses, hand-ironers and kitchen girls for most ideal; positions to 100 waitresses.

WANTED—A few good front dressing sewers and finishers; also a few good operators. 9 Bromfield st., Room 1.

WANTED—A German girl to work in bakery; $3 a week. CHARLES STOERKE, 1588 Dorchester av., Dorchester.

WANTED—At 56 Hanover st., cook, general housework, waitress, grass girls, day hours.

Female—Miscellaneous.

LEARN DRESSMAKING
LEARN MILLINERY
CUT OUT THIS AD
IT IS WORTH $5 TO YOU.

And if presented any day this week it will be received as a $5 "CASH IN ADVANCE" payment to cover tuition in either the "DRESSMAKING" or "MILLINERY" courses at the "PARISIAN." We teach everything in "Dressmaking" including "Ladies' Tailoring," "Costume Designing," "Fitting," "Draping," "Grading" and "Making" of all garments. "EVERYTHING IN MILLINERY," including straw, chiffon and velvet shapes and "Frenchmaking" hints. "REGULAR WEEKLY STYLE TALKS." Both "DAY and EVENING CLASSES NOW IN SESSION. Call or write for "LADIES' TAILOR DRESSMAKING AND MILLINERY COURSES." 241 Tremont st., Boston.

SAVILSAW COFFEE CO.
All hot weather coffee drinkers will like it; lowest interest grades; wholesale or retail. SAVILSAW COFFEE CO., 1295 Washington st., So. End.

Female Situations Wanted.

A POSITION as housekeeper wanted by refined American widow with one child; would like position as general housework for two in family; thoroughly competent; references exchanged. Address 9 467, Boston American.

A SCOTCH Protestant woman, all round cook, first-class meat, pastry, soups, entrees; quick in every way; best references; no washing. Call 81½ Tremont st.

A YOUNG REFINED American woman wants a situation as a working housekeeper in a family of adults; best references; will go anywhere. Call 9, 2,660 Washington st., Roxbury.

A COLORED WOMAN would like laundry work to take home, good laundress, can give good references. MRS. SAMPLES, 9 Bowdoin st., Room 6, Beacon Hill.

A MISS M. T. FINN OFFICE, 23 Common st.—All round roller, front, rear, pastry cooks; chambermaids, laundresses, dishwashers, waitresses, girls.

A YOUNG COLORED WOMAN wants general housework, to come home nights, or business place, good laundress; best of reference. Call or address MRS. E. M.

A SITUATION WANTED by first-class cook, small hotel or genteel boarding house; city or country; best of reference. Call or address 9 Charlestown, MRS. ANNA THORNTON.

ALL AROUND COOK wants situation with small family; plain cooking; country preferred. MOORE, 1,058 Washington, Beechwater Mass.

A CAPABLE YOUNG woman would like a situation, housekeeper in widower's small family; to go to Newton; references. 9 468, Boston American.

AT SHULMAN'S, 264 Tremont st.—Swedish general housework girl wants position.

BOOKKEEPER, office assistant, stenographer, thoroughly experienced, single, double entry, commercial and manufacturing accounts, desires position; best and most liked lady work immediately; full time. 9 200, Boston American.

CAPABLE AND GREEN, Irish, Nova Scotia, French cook and housekeeper wants position. Call at BOWLAND'S OLD RELIABLE OFFICE, cor. Main and School streets, Old Scotch Church, Harvard square.

CAPABLE AND NEW ARRIVALS, German, Swedish, French, Polish, Russian, Irish, Nova Scotia and American girls for housework. MRS. LYKYN, 1343 Col. st., Roxbury Crossing.

COOK—Position wanted in private family; (E. M. A.), position as chamber maid and waitress in private family. (E. S.) Both to the position together. 69 Ruggles st., suite 6.

COOK, COMPANY woman wants to take home, call for and bring work; or will work out; best of reference. 9 469, Boston American.

EXPERT DRESSMAKER wants engagements by the week, country or city; $20 a week. MRS. JENNIE JOSHUA, 669 Washington st., Boston.

DRESSMAKER would like family sewing by the day. Address MRS. JENNIE JOSHUA, 669 Washington st., Roxbury.

DRESSMAKER wants work, children's suits and dressing a specialty. MISS ROGERS, 9 Alpine terrace, off 56 Circuit st., Roxbury.

EXPERIENCED LAUNDRESS would like washing and ironing; take home. MRS. J. CLARK, suite 1, 29 Sawyer st., Boston.

FRENCH lady would like sewing at home by the day. Address A. J. 9 Milton pl., Roxbury.

GENERAL WORK by day, hour or permanently, by smart woman. Tel. 1712-2 Back; 30 Bedford st.

LADY COMPOSITOR, age 18, operator, capable, wants position in printing office; some experience in job and tabular work. L. 905, Boston American.

LAUNDRESS—Wanted, bundle or family wash to take work done at reasonable rates. MRS. A. HARRIS, 761 Main st., Cambridge, Mass.; tel. Cambridge 1853-2.

Female Situations Wanted.

LADIES' TAILOR from New York wants good class of ladies and gents to call. 9 Pelham st., suite 3, Boston.

MANICURING position wanted in experienced lady. MISS C. ADAMS, 28 Chester st., suite 2.

NEAT COLORED GIRL wants place to work and take care of bachelor's apartment or maid for a lady. Call or write call, 1,000 STEAM ST., 2d floor, Scanmont st.

NEAT COLORED GIRL wants like for work Mon., Tues., Wed., Fri. or office to clean or housework. 9 Pelham st., suite 3, Boston.

PRINCE EDWARD ISLAND girl wants position, general house work, good cook, laundry; best of reference. 9 470, Boston American.

RELIABLE WOMAN wants work to-day or to-morrow, washing, ironing, cleaning, scrubbing and mending done. Apply in store, 32 W. Dedham st.

RELIABLE American woman wants housekeeper's position or work Wed. and Sat. 2, 362 Boylston st.

RELIABLE young woman wants office work; has good references. 472, Boston American.

SCOTCH MAID wishes second or light work. 1715-2 Bos. 36 Bedford st.

SEAMSTRESS wants work with dressmaker; reliable woman. 62 Bentley st.

VERY COMPETENT WOMAN wants dressmaking, $1, h., lo. lodging house; plain sewing, sewing, mend, etc.; reference exchanged. 9 Pelham st., corner Dedham ends. MISS L., 750 Tremont st.

WANTED—Situation in Cambridge to tend store or doctor's office; has first-class recommendations; work for low wages to start. Address 20 Cedar st., Cambridge.

WORKING HOUSEKEEPER, with or without child, widower's family. Tel. 1715-2 Boston; 36 Bedford st.

WOMAN wants work to do at home, elegant plain or fancy sewing; can furnish machine. 9 W. 257 Main st., Charlestown, Mass.

WANTED—By Protestant, working housekeeper to lodging house; references exchanged. A 488 Boston American.

WANTED—A nurse or attendant to tend baby and assist housework; small family. 9 471, Boston American.

WANTED—Position as housekeeper by lady; no objection to care of elderly couple. Address 20 Cedar st., Cambridge.

YOUNG colored woman wants care of office, good ref. 1715-2 Boston; 36 Bedford st.

626 WASHINGTON ST.—10 table, chamber, housekeeper, laundresses, hospital help.

Furnished Rooms to Let.

VISITORS TO BOSTON.
TAKE ROOMS AT HOTEL WATERSTON, 8 Hamilton pl., over tariff fines; rates $1 per day and up; from Scollay sq., rooms cool; clean quiet, h. and c. water; handy elevated; if due south, $2; single, $2 to $3.50 week.

ATTRACTIVELY furnished rooms, steam heat, gas, and side rooms, h. and c. w., heat, 160 Boylston st.

ATTRACTIVELY for, pleasant large sq. room, suitable for 2, with use of bath; also single room, 24 Union park; telephone.

ATTRACTIVELY for, sunny, airy room, suitable for 2 gentlemen, 20 West Newton st.; also LARGE SIDE ROOM, h. and c. water, steam heat, $2 week. 8 Pembroke st.

BAY ST., 467—Pleasant large rooms to a parlor, side room, $2 up; every convenience; also single room, $1 up. Travelling people have well cared for rooms by the day or week.

BEACON HILL—Handsomely furnished front room, con. but water, telephone 1274-4 Tr., 20 Revere st.

BEAUTIFUL large square room, all improvements, suitable for 2 gentlemen, 1 with bath, 24 Union park; telephone.

BROOKLINE st., 97—Large sunny front room, suitable for 2, with use of bath; $2 per week.

CHANDLER ST., 104—Nicely for, front parlor, suitable for 2; also single for, $2 to $3.

FRONT alcove, 2 desirable side rooms, h. and c. water, gas, bath, 2 min. from Park st. cars, $3.

HOUSEKEEPING rooms, dining room, parlor, gas room, use of bath; for gentlemen only. 9 Pelham st., suite 3.

HOUSEKEEPING ROOM $3.50, also single, $2. 29 Putnam st., Sonth 1 Cambridge st. Main st. cars.

NEWLY for, sunny, pleasant large sq. and side rooms, h. and c. water, suitable for two, $3 week. 9 Pelham st., suite 3.

NEWLY for, sunny, pleasant large sq. and side rooms, h. and c. water, suitable for two, $3 week. 9 Pelham st., suite 3.

TO LET 2 for, rooms, boiling or h. and c. water, $1 to $2. 9 Pelham st., suite 3.

TOURISTS visiting Boston will find first-class rooms, $1 per day. 9 Pelham st., suite 3.

WEST CANTON ST., 146—Nicely for, back parlor, sunny room; bath; $3 week.

WELL FURNISHED sq. and side rooms, all modern conveniences, heated; $2 week. 9 Pelham st., suite 3.

YOUNG MAN wants room, Beachmont or Revere; will pay $1 week; state terms; near beach. C 493, Boston American.

Furnished Rooms to Let.

Furnished rooms, clean, home, central and quiet.

1054 WALTHAM ST.—Large furnished front sq. room, kitchenette department; gas, bath, telephone; also room for housekeeping; also back parlor, all conveniences.

67 DARTMOUTH ST.—2 square rooms with bay window for housekeeping; also back parlor, all conveniences.

89 MYRTLE ST.—Light housekeeping room, can be used for housekeeping; $2 per week.

94 OAK ST.—Large square room, light housekeeping; also single room; $2.50 per week.

283 SHAWMUT AV., Fay, sq., l. h. k. rooms, gas, bath, sunny, side room.

288 DUDLEY ST., suite 2—A large front parlor, gas, furnished, open fire, suitable for two; good board, $5.50 a piece.

1179 SHAWMUT AV., cor. Pelham—Large furnished front sq., first floor, couple or 2 rooms.

250 SHAWMUT AV.—Large sunny furnished, light housekeeping, gas, bath.

907 WASHINGTON ST.—Nice pleasant large side room, reasonable.

1054 WASHINGTON ST.—For, flat of 3 also one rooms for light housekeeping, w. c. range.

Detectives.

INTERNATIONAL DETECTIVE BUREAU—Civil and criminal investigations made by experienced operatives; reliable; for records and private use. 42 Court st., Boston.

Desks, Showcases, Etc.

FOR SALE—Two roll-top desks, almost new, $15 each; one flat top desk, cheap if sold quick. 9 486, Boston American.

Machinery and Tools.

FOR SALE—2 54x14' 6" horizontal tubular boilers, complete in good condition, suitable for heating purposes. Apply to S. Unna & Bro., Boston, Mass.

Stoves.

NOW is the time to get the best bargains in new and s. h. ranges. ALBEE'S, 89 Blackstone st.

Wanted—Miscellaneous.

WILL PAY $100 cash for rumabout in good condition. 8 187, Boston American.

Yachts, Boats, Motors, Etc.

18 FT. CATBOAT, 70 ft. sloop, for sale, must be seen to be appreciated. Address 187 S. st., Boston.

FOR SALE—Boat and cottage cheap. Box 813, Foxboro, Mass.

Dogs, Pets, Etc.

COCKERS for sale and stud; prize winning red and black; will be for sale reasonable. GRAHAM, 55 Myrtle st., Medford.

Money to Loan.

LOUIS C. DEXTER

No. 47 Court Street

I lend money on any security a bank will and on many that banking laws exclude; strictest confidence and will close promptly, and do it more rapidly and with less discrimination.

Loans on household goods, pianos, horses, carriages, etc., without removal; also on diamonds, watches, silverware, etc. Loans on approved commercial paper. Loans on real estate, mortgages and contracts. Loans on second mortgages. Loans on automobiles, horses, stock, etc., without removal. Loans on personal property. Loans on clothes mortgages over $250.

It Costs Nothing to Talk It Over.

MONEY LOANED

To salaried persons, retail merchants and others on their own personal notes or other security; no publicity; no fees; no delay; easy payments to suit your income and convenience; if you want money and want it quick, call or write. CHELSEA INVESTMENT CO., 312 Broadway, Chelsea. M. SAMUEL, Mgr.

QUICK LOANS on collateral loan tickets, diamonds, watches, jewelry, etc. Strictly confidential. Open evenings. LOAN DEPARTMENT, 31 Bromfield st., room 1.

LOANS—Any amount, any security. Call or write. MARKS CO., 178 Washington st., Boston.

SALARIED PEOPLE wanting money, supplied on their own notes; no security; call at once. EDWARD Ames bldg., Court st., R. 120.

$10 TO $1,000 to reliable people on personal or furniture pledge, salaries, etc., at low rates. HUB LOAN CO., 45 Tremont st., room 1101.

Schools and Colleges.

Comer's Commercial School

THIS SCHOOL OFFERS well-balanced courses in all business and shorthand studies, fitting its pupils for high-grade positions. Tuition reduced rates from 6 to 9 months; tuition $15.00 per month; individual instruction. Day and evening sessions. Pupils assisted to suitable employment; refer to 18,000 pupils and to its 62 years in Boston; register now for the autumn term. September 5 properties, gifts of the whole store, marked upon request. C. E. COMER, principal, 859 Washington st., cor. Piano st., Boston.

CHANDLER
Normal SHORTHAND School

Page building, 221 Columbus av., Boston.
Day session, September seventh.
Evening session, September twenty-fifth.
Prizes, teachers, employment bureau, certificates and diplomas.
Evening instruction Monday and Thursday evenings.
Send for booklet, "Facts Worth Knowing," and "Success in Shorthand."

THE BEST IS THE CHEAPEST.

Clothing

THE TERMINAL CLOTHING CO.
WE ARE the only clothiers IN N. E. carrying the famous "Stein-Bloch" clothing for men; suits from $2.00; coats and vests from $1.50; pants from $1.00. Also a full line of "Stein-Bloch" overcoats at lowest possible prices; two stores, 2d floor, Scollay sq., entrance Hanover st., and 2d floor, Dudley st., terminal, and 300 Dudley st., up side stairs.

LOOK for the name MARKS & CHESTER, clothing, trousers, $3.50 to $5; suits, overcoats, tailoring clothes in New England; suits from $2.50; trousers from $1.50; overcoats from $2.50; open evenings; 2d floor, 2 doors below American House, Hanover st., Boston.

IF YOU are looking for tailor-made suits, ready-made, or boys' clothing, trousers, overcoats, hats, caps, furnishing goods, you can get them at REPEER & SON'S, 2d floor, Scollay sq., entrance Hanover st., or, get out at Pelham st., look for the name on the door.

IF YOU ARE in need of Harvard students' clothing, we have a clothing factory on the premises at MAX KEEZER'S, 3 and 5 Bow st., Cambridge; entrance Harvard sq.; get off at Harvard sq. and Beck Hall; open from 8 a. m. to 9 p. m.

For Sale—Miscellaneous.

LUMBER BUYERS

WE SELL long leaf hard pine timbers cheaper than spruce; also hard pine boards, 50c per hundred feet; hard pine flooring, $30 per thousand feet. LARVIE & CO., 1 Lewis wharf, Boston.

CONCESSIONS FOR SALE.

PLANTING, RIDING, PADDLE, Ferris, Ten weeks or more, big attractions and handsome contracts; Boston Common; Labor Day, Sept. 7, to draw from; for time, under management of Boston Common Celebration Committee. JOHN F. E. CANN, 1,061 Tremont Building, 7 Central Court.

THE STRICKLEST STICKER THAT ROYAL GLUE. 40, 30, 20, 50; Pints $1.00. Drysalters.

Barter and Exchange.

EXCHANGE—Landau typewriter, 10 volume Century atlas, violin, 1 set of dumbbells, 1 set parlor stove, cot, wood, or sell reasonable. 9 Pelham st., suite 3.

INDIAN MOTOR CYCLE, for sale or trade; cash or exchange for four passenger automobile; bargain. W. J. HINES, 41 Spence st., Leominster, Mass.

I WANT to exchange a Hartford rubber tire, side bar runabout, $300, for a single cylinder, 2 or 4 passenger automobile.

EXCHANGE for a motor boat or launch, 1 or more small boats in good condition, 16 ft. long, 1 with sail. 9 201, Boston American.

Divorces.

DIVORCE in 4 months—Free advice, quiet, private, legal; no publicity, any State, easy terms, ATTORNEY LOCKE, 7 Beacon st., Room 1, Boston.

DIVORCES—LAW—DIVORCES.
DIVORCE and all domestic affairs our specialty; private; no fee in advance; easy terms; advice free. Address 9 472, Boston American.

LAWYER, Bos. 2250. Boston.

DIVORCES in courts; easy payments; consultation free. Lawyer, 28 School st., Room 47, Boston.

Wall Paper.

SIMON LINCE, formerly 30th and 2d Green st., removed to 1,000 Washington st., cor. Beach st., $1.25; wholesale, 30c; also outside paper hangers.

SPIZER & CO., 1 and 7 Hillsboro st.—Paperhanging, white, 3c; ceiling, 4c; side walls, 5c; outside house painting reasonable; work guaranteed; tel. 1,000 Boston.

J. STANE, 59 Leverett st.—Papering $1.50, painting $1.25, whitewashing 75 cents; tel.

Medical.

WEST END DISPENSARY.
ROWDOIN SQ. entrance 9 Cambridge st., 1 block, 8 a. m. to 8; Sundays, 10-1; all diseases treated.

Furniture.

Special

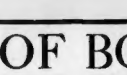

19.87

5 Pieces
Fine finish, with handsome velours.

$100 WORTH FOR $10.00

DOWN. $50 worth for $5.00 cash and weekly payments same; six months' credit without interest; 6 pieces, Golden Oak, Mahogany finish, Davenport, $16.67; a leather carpet all put down, $2.99. A store of bargains on our own terms. 9 to 9. SMITH BROTHERS, 1211 Washington st.

SMITH BROTHERS
1211 Washington Street
Take Elevated to Dover st. Est. Over 40 Yrs.

We Furnish Four Rooms Complete for $88

Send for catalog of our great home furnishing outfits. Each consists of making a purchase of $50 or more will be PRESENTED WITH A LARGE FRAMED PICTURE, if this adv. is presented. Open Saturday evenings.

Plimpton-Hervey Co.
21 WASHINGTON STREET.
Open Saturday Evenings. Cash or Credit.

Cash Paid for Furniture and Carpets
Write, call or telephone 2233 Oxford. CLAFLIN & KENT, 48 Canal st.

KEEP HOUSE—Try us; $10 cash, $2.50 per week; furniture, carpets, stoves, etc. CREDIT, 8 N. Washington st., 2d and 3d floors.

HIGHEST CASH PRICES paid for all kinds of furniture, carpets, stoves, etc. CREDIT, 8 N. Washington st., 2d and 3d floors.

OLD FEATHER BEDS bought, highest cash paid. AMERICAN FEATHER CO., 220 Dover st., Boston.

Business Chances.

LODGING HOUSE, must be sold at once, best location around State House; to family of four; 14 rooms, $52 month rent, $500. PROCTOR, 35 Court st.

HERE'S A BARGAIN, nothing like it in Boston for the money; only $500 if taken at once, 13 rooms. PROCTOR, 35 Court st.

LUNCH AND CAFE, seats 85, clears $25 week, $1,200; investigate, good section; always busy. PROCTOR, 35 Court st.

STORES, 3 have some good bargains, only $250 to one with 9 rooms; clears $30 week. PROCTOR, 35 Court st.

LUNCH AND CAFE for $200, clears $25 week; day and eve trade, no expensive. PROCTOR, 35 Court st.

UNUSUAL OPPORTUNITY.
PAYING BUSINESS with small capital in the best business guaranteed best paying business in Boston; if not, GEO. H. CHAMPLIN & CO., 181 Tremont st.

SOMMER UPRIGHT PIANO very great bargain, full 88 notes. GEO. H. CHAMPLIN & CO., 181 Tremont st.

HENRY F. MILLER upright piano, $138 buys this fine one. GEO. H. CHAMPLIN & CO., 181 Tremont st.

DURABLE COTTAGE UPRIGHT piano, $68 cash or installments. GEO. H. CHAMPLIN & CO., 181 Tremont st.

HALLET & DAVIS upright, mouth $200 at head, will sell for $125 cash. GEO. H. CHAMPLIN & CO., 181 Tremont st.

PLAYER PIANO, magnificent sheet music, full 88 note, with 250 rolls, fine music, $350. GEO. H. CHAMPLIN & CO., 181 Tremont st.

KRANICH & BACH PIANOS
SOLD ONLY BY
GEO. H. CHAMPLIN & CO.,
181 TREMONT ST.

PIANOS.
A FRIENDLY CALL and inspection of our stock of new and second hand pianos will convince you that I can save you from $50 to $100 on your piano. Pianos sold on easy terms or exchanged during the Lodge Chickering upright, large size, in handsome mahogany case, only $175; Hallet & Davis upright, mouth $275; new Mason & Hamlin organ (beauty), $50; Estey organ, 2 manuals, 10 stops, $75; new Mason & Hamlin upright, $350. W. T. M. C. A. building, Main st., Cambridge.

McPhail Upright Piano, $85.
HALLETT & DAVIS piano, used for parlor, $150; Hallett & Davis upright, mouth, $200; new piano at

H. ARMSTRONG'S,
107 Stoughton st., Upham's Cor., Dorchester; open Sat. and Mon. evenings.

Talking Machines Repaired.
ALL MAKES repaired, called for and delivered; DOE DOE SO, Phone 541, 1 Green st., Boston.

8 FIRST-CLASS pianos, Hardman, Miller, Chickering and others, $50 to $150; also 2 second hand organs, $25 and $50. ALBERT, 1,000 Washington st.

25 USED PIANOS, in fine condition and 10 new pianos, $150 to $300; Steinway, Chickering, Boyal, Knell, Weber, Bass, Hendee; others from $100 to $150; also 2 new pianos, slightly marred 1900 mason only, big value. BLAKES, 1,000 Washington st.

SPECIAL SALE of standard New York makes, regular price $500, now $250; also a few second hand pianos, $75 to $150; small stock. Regular terms. BLAKES, 1,000 Washington st.

MAHOGANY PIANO and Pianola, with music, for sale cheap; 100 Hemenway st., R. 24.

Diamonds, Watches and Jewelry.

Heavy 14K Wedding Rings $5
E. S. BOUND & CO., 724 Washington st.

CASH FOR DIAMONDS.
GOLD GRILLS and crowns, loan tickets. GEO. H. DENNY, 387 Washington st., room 708, Tremont Bldg., next elevator; diamonds purchased 2 years; watches cleaned 50c. ALBERT, 1,000 Washington st.

WATCHES, RINGS, pawn tickets, catalogue free. DENSMORE JEWELRY CO., 45 Temple pl.

Wines and Liquors.

TREMONT WINE STORE, 427 Tremont st.—Sherry, $2 gal.; port, $2; 3 years' Zinfandel, $3; whisky, $3 gal.; rum, $3; brandy, $3.50; Scotch, $4; Irish, $4; Jamaica rum, $4; Holland gin, $4; Bourbon, $4; Rye, $4; Hennessy, $4; Martell, $4; Otard, $4; Hine, $4; Jules Robin, $4; Pinet, $4; Sterling ale or White Label export stout, $1.50 doz.; Bass' ale, $1.50 doz.; Guinness' stout, $1.50 doz.; Budweiser, $1.50 doz.; Pabst, $1.50 doz.; free to our freight house or what'r in N. S. Free delivery to all parts of the city. Tel. 1,000 Boston. Free to our freight house or what'r in N. S. and the city. Tel. 1,000 Boston

EDITORIAL PAGE OF THE **BOSTON AMERICAN** BOSTON, SEPTEMBER 3, 1909

BOSTON AMERICAN

80 AND 82 SUMMER ST., BOSTON, SEPTEMBER 3, 1909

Will Mr. Taft Put Tweed's Lawyer on the Supreme Bench?

Many Big Men Say That He Will. We Hope and Believe That He Will Not

Copyright, 1909, by American-Journal-Examiner

Associate Justice McKenna, of the United States Supreme Court, is about to retire on account of ill health. It is believed and asserted by some men, important because of their financial power in this country, that Elihu Root is to be appointed to the Supreme Bench by Mr. Taft.

The appointment of Mr. Root is desired, and, in fact, demanded, by the type of men that have been hiring him to do their legal work.

The first of this type of men was the late William Tweed, the New York criminal. Mr. Root was HIS lawyer. Mr. Root is a cunning man; it would be insulting to his intelligence and to his cunning to doubt that he knew Tweed to be a thief. He did his best as Mr. Tweed's representative. He got a great deal of Mr. Tweed's stolen money, and some of Mr. Tweed's real estate, also stolen, or the result of stolen cash.

Some of those that have hired Mr. Root since he made his start as a Tweed lawyer have been better than Tweed, and some have been a great deal worse.

Mr. Root is the lawyer of whom the late William C. Whitney said: "Any lawyer can tell me what I can't do, but ROOT CAN TELL ME WHAT I CAN DO."

Mr. Whitney meant that, whereas the ordinary lawyer would say to him, "This is illegal, you can't do it," Mr. Root, now mentioned for the Supreme Bench, would say, "What you want to do is illegal, but YOU CAN DO IT, FOR I'LL SHOW YOU HOW YOU CAN DO IT AND DODGE THE LAW."

Is Mr. Taft going to put that gentleman on the Supreme Bench? If he does he will do a personal favor to the biggest and most corrupt men in this country; he will insult all that is good in the traditions of the Supreme Bench, and all of the citizens that look upon that Bench with respect.

A large banquet was given in New York not very long ago, just before Mr. Taft was elected, as a farewell to Lord Northcliffe. Some very important men were there—important in finance. There were Mr. J. P. Morgan, and Mr. Thomas F. Ryan, and Mr. Harriman, and H. H. Rogers, and many others of the strongest corporation owners and managers.

One of the best known of these men—Mr. Taft may have his name and verify the statement, if he wishes to—said to this writer, who expressed surprise that Root had been put into the Senate instead of being put on the Supreme Bench, where the corporations wanted him:

"Root IS going on the Supreme Bench. He has gone into the Senate only temporarily. There will be no resignations from the Supreme Court Bench until Roosevelt is out of office. He couldn't be trusted, there's no telling whom he might appoint.

"When the first resignation comes after Taft becomes President, Root will be put on the Supreme Bench."

If Mr. Taft wants to know who predicted so confidently just exactly what he would do about a Supreme Court appointment, we should be glad to give him the information, AND TO CONVINCE HIM THAT THIS STATEMENT IS ACCURATE.

If he doesn't want to know, we assume that it will be because he has no intention of making an appointment which will bitterly disappoint those that believe in him.

Making Public Interests the Fashion

What Mrs. O. H. P. Belmont's motives were in opening her "Marble House" at Newport for popular suffragette meetings nobody but her spiritual adviser has a right to inquire.

Whether the lady aims at public service or only at publicity, the fact remains that her new departure will help to break down the barrier that separates society in the large sense of the word from society in the small sense.

And this is a work that very much needs to be done.

The society that identifies itself in the popular imagination with marmosets and monkey dinners needs to escape from the atmosphere of self-absorption in which it has attempted to live. It has a chance of reviving its health by a plunge into the depths of the larger social existence.

The part played by Mrs. Belmont's daughter, the Duchess of Marlborough, in instigating this motion of "the four hundred" toward the storm centre of political life is interesting and suggestive.

It may, of course, be a merely exceptional fact that an American girl must needs marry a duke in order to learn that public spiritedness is "good form."

Yet all dukes and duchesses from the beginning have been held to a stricter social accountability than American millionaires.

As for the part that women are destined to play in American politics, there can be no question that power goes with the investment of emotional interest.

American women are sure to acquire new political power, because they are evincing an unprecedented interest in public affairs.

The dull and hackneyed argument that the purity of womanhood would suffer from the contamination of politics was dismissed with fine scorn by Mr. Charles Zueblin, the principal speaker at the Newport meeting on Saturday.

He said that such an argument was treasonable to the state, since it abandoned the hope of public decency and committed to endless corruption the grand interests of "the common life."

In Mr. Zueblin's opinion, the thing to do with "dirty politics" is to send it to the wash.

And it would seem from this Newport exhibit that there are brave women in the country—even women of wealth and fashion—who are getting their sleeves rolled up.

CONVENIENCE STATIONS

Editor BOSTON AMERICAN:

It is hoped that some of the wealthy Bostonians on their return from their vacations in Europe this Summer will start an agitation in Boston for more municipal convenience stations for men and women in this city. In London they can be found in every open square—Trafalgar square, Holborn Circus, Leicester square, Charing Cross, Ludgate Circus, etc. A fee of a penny (two cents) for their use pays for their maintenance. The stations on the Common have shown the need for these stations. Let the city build others in Adams, Harrmarket, Dewey, Scollay squares and gradually in the outlying sections of the city.

Nahant. C. J. WINTHROP.

Never Again!

By T. E. Powers

Copyright, 1909, by American-Journal-Examiner

THERE'S A LADY BARBER DOWN THE STREET YOU MIGHT TRY HER, DEAR.
THAT'S SO. I'LL GO AND GET FIXED UP
YOU'RE NEXT
I KNOW IT
HER DRESS WAS A PERFECT SIGHT
DOES THE RAZOR HURT?
IS THAT A RAZOR? I THOUGHT IT WAS A SAW
I THINK I'LL HAVE MY NEW DRESS GORED
OUCH!
HOW IS IT?
NEVER AGAIN
TOM POWERS

Peary Also Ran

By MORTON BIRGE

Of all exasperating things to say about a man,
It must be: "Cook first found the Pole and Peary also ran."
Imagine coming to the Pole and having then to look
Upon a placard reading thus: "I saw it first, F. Cook."

Or, maybe Peary, on his way, with frozen nose and toes,
Has come upon Cook's footprints in the chilly Arctic snows,
If ever man, on this sad earth, had amplified excuse
For saying it, then Peary and for yelling, "What's the use?"

There comes occasion, now and then, when every person thinks
He is the special victim of a double-barrelled jinx,
But all the hoodoo luck piled up since sorrow first began
Is picking winners when compared with "Peary also ran."

On Getting Home Again

By WEX JONES

INSTRUCTIONS having been given by a writer to persons about to leave their homes on a vacation, it seems proper at this time to give some hints to those returning from a Summer holiday at the seaside or in the mountains.

On reaching home do not kick aside the starveling cat which is hanging around the house. It is the stock, rotund pet that you locked out when leaving for the Summer. Few persons realize it, but cats seldom thrive without food and a place to sleep, to say nothing of being sheltered from dogs and small boys with stones.

Be careful also to throw out the canary. Poor Dickie, his seed and water lasted only a day. However, you can easily buy another one for the Winter months.

If you have let your house during your absence and you find the tenants gone when you get back, it is a sign that you are out the rent money. If the tenants are still there when you get back, it is a sign that you will have a hard job to get them out of the place and—let your family in.

On returning after an absence of two or three months and finding that you left a gas jet burning when you went away the safest thing to do is to pretend that you strayed into the house by accident and that you do not own it or any house near it. It may be hard to give up a home like this, but you will save a lot of money by the renunciation.

If you find the morning papers for two months past piled on your front stoop, it is a sure indication that you forgot to send in your change of address.

It is advisable to keep a strict watch on callers. Some whippersnapper who may have been nice to you at the seaside may venture to call on the strength of it, and you cannot scrub him too quickly if he succeeds in getting it. A good rule is to be at home to nobody for six weeks after returning to the city. This rule will also enable you to miss the ice man, who left a large piece before your basement door all through the hot months you were away.

In the event that you had carefully turned off all the gas jets, stoves, etc., in the house before leaving it, do not expect to find the meter has been stationary during your absence. It will undoubtedly have rung up a few thousand feet just to keep in practise.

If all your silver has disappeared while you were away, install a new burglar alarm system for next Summer.

Emery powder is an excellent thing to remove the tan that has been laboriously accumulated through the Summer months. Another good plan is to make incisions around the neck and ankles and peel off the skin.

If you get home and find things exactly as you left them—but you won't.

And Not Only That, But—

Copyright, 1909, by American-Journal-Examiner

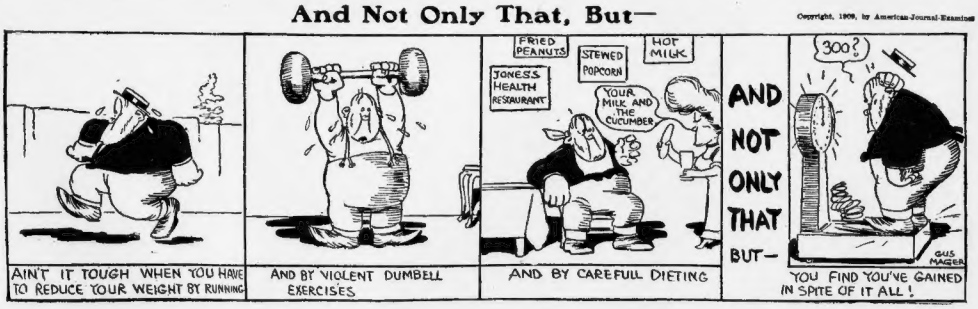
AIN'T IT TOUGH WHEN YOU HAVE TO REDUCE YOUR WEIGHT BY RUNNING
AND BY VIOLENT DUMBELL EXERCISES
FRIED PEANUTS
JONESS HEALTH RESOURANT
STEWED POPCORN
HOT MILK
YOUR MILK AND THE CUCUMBER
AND BY CAREFULL DIETING
AND NOT ONLY THAT BUT—
300?
GUS MAGER
YOU FIND YOU'VE GAINED IN SPITE OF IT ALL!

The Hall-Room Boys

They Occupy Lord Perkinson's Apartments While He Is Away

Copyright, 1909, by American-Journal-Examiner

PERRY CERTAINLY HAS FINE APARTMENTS HERE. ALL THE CONVENIENCES - PRESS THE BUB- PRESTO - THERE'S THE LIGHT. NOW IF HE ONLY STAYS AWAY FOR A GOOD LONG TIME.
BETWEEN PERRY'S CIGARS AND THIS EASY CHAIR, I FEEL JUST ABOUT RIGHT.
1
GEE FERD, THE ICE BOX IS ALL STOCKED UP. WHAT'S THAT? IMPORTED CHEESE - IT SURE IS. SAY, WONT WE HAVE THE MIDNIGHT LUNCHES.
DO MY EYES DECEIVE ME? IS THAT CHAMPAGNE?
2
SAY, BUT THIS IS A FINE BED-ROOM- WHAT A PEACH OF A BED WHY I'LL SLEEP SO SOUND IN THAT, ALL MY CREDITORS STANDING BESIDE IT COULDN'T WAKE ME UP.
AND SEE ALL THE CLOSET ROOM. SUCH A DIFFERENCE HANGING OUR CLOTHES IN HERE INSTEAD OF UNDER A CURTAIN LIKE DOWN IN OUR BY 10 SUITE.
3
COME ON PERC - IF YOU KNEW HOW SOFT THIS BED WAS, YOU WOULDN'T BE WASTING TIME STANDING THERE.
THAT MIRROR'S A BEAUT. JUST COMPARE IT WITH THE ONE AT A TIME ONE WE HAVE. DID YOU SET THE ALARM FERDIE
4
5 A.M.
AW- LET HER RING! ME FOR ANOTHER NAP. I SET HER HALF AN HOUR AHEAD LAST NIGHT, JUST SO'S WHEN WE WOKE UP, WE'D HAVE A CHANCE TO APPRECIATE MORE WHAT A SOFT BERTH WE'VE FALLEN INTO.
GOOD IDEA! THIS IS THE FIRST TIME IN YEARS I'VE SLEPT IN A REAL BED, SO LET'S GET ALL THAT'S COMING TO US.
R-R-R-R
DING-DING
DING
UNK-A-TINK
5
SO THIS IS WHERE ALL THE RACKET IS COMING FROM, YOUNG MEN, I CAN'T AFFORD TO HAVE MY PATRONS ANNOYED IN THIS MANNER. LORD PERKINSON SHALL BE INFORMED SIR.
PUT THEM OUT.
6